

AGENDA

This meeting will be streamed live (at the below link) and the video archive published on our website

**Governance and Audit Committee
Tuesday, 29th September, 2020 at 2.00 pm
Virtual - MS Teams**

<https://west-lindsey.public-i.tv/core/portal/home>

Members:

- Councillor John McNeill (Chairman)
- Councillor Mrs Jackie Brockway (Vice-Chairman)
- Councillor Stephen Bunney
- Councillor Mrs Tracey Coulson
- Councillor David Dobbie
- Councillor Mrs Caralyne Grimble
- Councillor Mrs Angela White
- Alison Adams
- Andrew Morriss
- Peter Walton

- 1. Register of Attendance**
- 2. Public Participation Period**
Up to 15 minutes are allowed for public participation.
Participants are restricted to 3 minutes each.
- 3. Minutes of Previous Meeting** (PAGES 3 - 8)
Held on 21 July 2020.
- 4. Members' Declarations of Interest**
Members may make any declarations of interest at this point but may also make them at any point during the meeting.
- 5. Public Reports for Consideration**
 - i) Annual Governance Statement 2019/20 and Action Plan (PAGES 9 - 45)

ii) Report to those charged with Governance - EXTERNAL (PAGES 46 - 74)
AUDIT COMPLETION REPORT - ISA 260

iii) Audited Statement of Accounts 2019/20 (PAGES 75 - 231)

6. **Workplan** (PAGES 232 - 233)

Ian Knowles
Head of Paid Service
The Guildhall
Gainsborough

Monday, 21 September 2020

WEST LINDSEY DISTRICT COUNCIL

MINUTES of the Meeting of the Governance and Audit Committee held virtually via Virtual - MS Teams on 21 July 2020 commencing at 2.00 pm.

Present: Councillor John McNeill (Chairman)
Councillor Mrs Jackie Brockway (Vice-Chairman)

Councillor Stephen Bunney
Councillor Mrs Tracey Coulson
Councillor David Dobbie
Councillor Mrs Caralyne Grimble
Councillor Mrs Angela White
Alison Adams
Andrew Morriss
Peter Walton

In Attendance:
Alan Robinson Director of Corporate Services and Monitoring Officer
James O'Shaughnessy Corporate Policy Manager & Deputy Monitoring Officer
Stacey Richardson Principal Auditor
Caroline Capon Corporate Finance Team Leader
Natalie Kostiuik Customer Experience Officer
James Welbourn Democratic and Civic Officer
Ele Snow Democratic and Civic Officer

14 REGISTER OF ATTENDANCE

The Chairman undertook the register of attendance for Members and each Councillor confirmed their attendance individually.

The Democratic Services Officer completed the register of attendance for Officers and, as with Members, each Officer confirmed their attendance individually.

15 PUBLIC PARTICIPATION PERIOD

There was no public participation.

16 MINUTES OF PREVIOUS MEETING

The minutes of the meeting held on Tuesday, 16 June 2020 were approved as a correct record.

17 MEMBERS DECLARATIONS OF INTEREST

There were no declarations of interest at this point in the meeting.

18 MATTERS ARISING SCHEDULE

The matters arising schedule setting out the current position of previously agreed actions as at 21 July 2020 was noted.

19 UNAUDITED STATEMENT OF ACCOUNTS 2019/20

The Corporate Finance Team Leader introduced the Unaudited Statement of Accounts for 2019/20 for scrutiny. She stated that, following the Accounts and Audit Regulations 2015, the Council's Statement of Accounts, subject to audit, must be certified by the Chief Finance Officer and published before the 31 May. Following completion of the external audit the Council must formally approve the accounts before 31 July. However, due to the global pandemic, these deadlines had been extended. The unaudited accounts must therefore be published on, or before 31 August 2020. Audited accounts must be published by 30 November 2020. She stated that the external audit was ongoing. Members were advised of potential material uncertainty regarding the pension fund, as detailed in section 4.1 of the report, and it was explained that this was not of immediate concern but could have an impact. It was also highlighted that the scale fee for 2020/21 remained unchanged.

The Chairman thanked the Corporate Finance Team Leader for a clear report and enquired about a £200k grant that had been agreed previously but not yet taken up. It was explained those funds were part of the capital programme and were still available as originally agreed.

There were discussions regarding the pension fund and the timescales involved with becoming a fully funded fund. Members heard that there was an actuarial review conducted every three years and that following the last review in 2019/20, there had been a 77% of being fully funded by 2039. This would continue to be reviewed every three years.

A Member of the Committee enquired about the impact of Covid 19 and the measures taken by the Council in terms of covering rental income or the risk of significantly devalued properties. It was explained that within the earmarked reserves were valuation volatility reserves which were maintained to cover any drop in value of a property. With regards to rental incomes, there was provision within the accounts for recovering lost monies over a longer term or extending rent payments to ensure affordability for tenants during these times.

Following an enquiry regarding the oil wells owned by the Council, it was agreed that the full asset register would be shared.

With no further discussion it was

RESOLVED that:

- a) Members had the opportunity to review the Unaudited Statement of

Accounts and any comments would be referred to the Section 151 Officer for subsequent discussion with the Council's External Auditors, Mazars; and

- b) Members accepted the uncertainty around the Pension Fund Valuations which may result in amendments to the Statement of Accounts; and
- c) the scale fee for the External Audit of the Statement of Accounts for 2020/21 be noted.

20 ANNUAL VOICE OF THE CUSTOMER REPORT 2019/20

The Customer Experience Officer introduced the Annual Voice of the Customer Report for 2019/20. She highlighted an increase in compliments, particularly for customer facing roles, and notably at the start of the global pandemic. There had also been an increase in complaints over a range of service areas however there was also an increase in overall customer satisfaction. She explained that the Local Government Ombudsman (LGO) had paused their work during the pandemic however prior to that, of the complaints referred to the LGO, only three had been investigated and there had been no fault found against the Council. Customer contact methods were summarised for Members to explain that most contacts were undertaken via the telephone or online and that online enquiries were increasing in comparison with telephone contact.

Members thanked the Customer Experience Officer for a clear and detailed report and there were discussions around which services were included and whether positive feedback was encouraged as much as making a complaint. It was confirmed that all feedback was encouraged and staff members were reminded to put forward any positive comments or thanks they received, as well as knowing when to direct people to the complaints process.

The Chairman enquired about the star rating and how each star was weighted to gain a percentage representation of customer satisfaction. The Customer Experience Officer confirmed she would clarify these ratings for future reference.

RESOLVED that the Annual Voice of the Customer Report be noted.

21 INTERNAL AUDIT QUARTER 1 PROGRESS REPORT 2020/2021

Members heard from the Principal Auditor regarding the Internal Audit Quarter 1 Progress Report for 2020/21, the purpose of which was to give Members an update of progress, by the Audit partner, against the 2020/2021 annual programmes agreed by the Audit Committee in March 2020, and amended in June 2020. She highlighted that, owing to the pandemic, it had been agreed that no new Internal Audit work would be completed during quarter 1 and as such, focus was on finalising the 2019/20 audit work which had not been completed as a result of Covid 19. During this time, three reports had been issued and four audits were at draft report stage. It was also highlighted that there were no overdue audit reports.

The Chairman enquired what confidence there was that the audit plan for 2020/21 could be completed given the changeable circumstances. The Principal Auditor stated that they were confident the plan would be met. They were monitoring resources on a monthly basis and, should there be any concerns, these would be raised as they arose.

There were questions as to why the Internal Audit report gave limited assurance to the 'Golden Thread' which was in contrast to the findings of the Peer Review. It was explained that there was a difference in timings and in who had been spoken to with regards the Golden Thread. It was acknowledged that there were services where the information was not cascaded down by Team Managers and also work areas where it was not immediately obvious to the staff where their work might fit in with the Corporate Plan. This was being addressed and would be seen in future progress reports.

It was noted that it was positive to see no outstanding actions and it was also confirmed that the audit plan for another area of ICT 'to be agreed' would have a clear indication by the October meeting.

RESOLVED that the content of the report be noted.

22 ANNUAL FRAUD REPORT 2019/20

The Monitoring Officer introduced the Annual Fraud Report for 2019/20 the purpose of which was to appraise Members with details of identified fraud and counter fraud activity during the year 2019/20 and to provide assurance that policies, procedures and mitigations were in place to counter fraud activity. Members heard that there had been no fraud identified in relation to Authority activities however in relation to Revenue and Benefits fraud, there had been cases regarding Council Tax and Housing Benefit fraud.

There was discussion regarding how such fraudulent claims could come about and whether there were any local concerns with having the DWP in charge of detecting fraud and conducting the investigations. It was explained that the DWP had the resources to investigate on a much larger scale and that the local knowledge aspect was not lost as often it was the local team who identified cases of potential fraud.

It was acknowledged that other areas included within the policy, such as theft or bribery, had not been included in the report as there had been no reported cases.

RESOLVED that Members be assured that policies, procedures and mitigations are in place to counter fraudulent activity.

23 FOURTH TIER GOVERNANCE REVIEW

The Committee was asked to give consideration to a report regarding a Fourth Tier Governance Review, giving the background and local context for such a review and setting out the option for such a review across West Lindsey. Members heard that over recent years it had become apparent that a number of common issues had begun to impact on Town and Parish Councils across the District, such as struggling to attract and retain new Councillors, a lack of appropriate skill sets among Councillors, feelings of loss of democracy and

effective local representation and lack of medium to long-term planning. The Corporate Governance and Policy Manager explained it was difficult to identify how widespread these problems were but it was important to consider what options may be needed. He highlighted that the initial plan was to conduct a survey of towns and parishes across the district in order to assess the full situation.

Members discussed the difficulties of ensuring a good response rate to such a survey and it was agreed that there would need to be proactive management from Officers, with the assistance of District Councillors if appropriate. The idea was to understand the scale of any issues across the district and for the survey to generate the aims and outcomes of any subsequent action.

There was further discussion regarding the practicalities of ensuring as many responses as possible and it was agreed that there would need to be alternative methods to run alongside the survey. The Chairman clarified that the purpose was not to conduct the review at this point, rather to ascertain whether a review was needed.

RESOLVED that

- a) the Governance and Audit Committee undertake to follow the guidance provided by (the then) Department for Communities and Local Government (DCLG) and the Local Government Boundary Commission (LGBC) for England and conduct a governance review every ten to fifteen years; and
- b) the proposal to undertake a survey of Parish/Town Councils and District Council Members to gauge the level of necessity for change be approved, and for Committee Members to receive a draft of the survey at a subsequent meeting of the Committee within this civic year; and
- c) authority be delegated to the Monitoring Officer in consultation with the Chairman of the Governance and Audit Committee to engage with the Boundary Commission should the need arise.

24 RESULTS OF GOVERNANCE & AUDIT COMMITTEE EFFECTIVENESS SURVEY

The Corporate Policy Manager introduced the report regarding the results of the survey, completed by Members, on the effectiveness of the Governance and Audit Committee. He summarised that the survey was based on advice offered by the Chartered Institute of Public Finance and Accountancy (CIPFA) (2018) suggesting that it was useful for audit committees to undertake a self-assessment of their effectiveness and the report gave details of the questions and responses. He stated that eight Members of the Committee completed the survey which was a response rate of 80%.

It was explained that to make progress against the issues raised, it was proposed that the Committee form a working group of at least three members to further review the findings and devise an improvement plan which the Committee would oversee. A draft terms of reference for the group was attached the report and it was highlighted that the Governance & Audit Committee was already committed to the inclusion of its improvement plan among the

issues detailed within the Annual Governance Statement Action Plan for 2019/20.

The Chairman invited Members to be included in the working group and it was agreed that the group be comprised of Councillors T. Coulson, S. Bunney, J. Brockway and Mr A. Morriss.

With this agreed it was

RESOLVED that:

- a) the appointment of a working group be approved to develop an improvement plan to address the identified issues and the terms of reference be agreed; and
- b) the progress of the improvement plan be monitored by the Committee and assurance be sought that measures put in place are proportionate and effective.

25 WORKPLAN

The Chairman suggested that the report on the six month review of strategic risks be moved to the meeting in October. With this amendment, the current workplan was noted.

The meeting concluded at 4.10 pm.

Chairman



**Governance and Audit
Committee**

**Tuesday, 29 September
2020**

Subject: Annual Governance Statement (AGS) 2019/20 and Action Plan

Report by:

Monitoring Officer

Contact Officer:

Corporate Policy Manager & Deputy Monitoring
Officer

Purpose / Summary:

To present the Council's Annual Government
Statement for 2019/20 and associated action
plan

RECOMMENDATION(S):

- 1. Committee are recommended to approve the Annual Governance Statement 2019/20 and associated action plan as bearing a true reflection of the Council's governance related arrangements and issues arising out of the year 2019/20.**

IMPLICATIONS

Legal: The Annual Governance Statement must comply with the Accounts and Audit (England) Regulations 2011

(N.B.) Where there are legal implications the report MUST be seen by the MO

Financial : FIN/63A/21/TJB

There are no financial implications arising from this report

Staffing : None

(N.B.) Where there are staffing implications the report MUST have a HR Ref

Equality and Diversity including Human Rights : None

Data Protection Implications : None

Climate Related Risks and Opportunities: None

Section 17 Crime and Disorder Considerations: None

Health Implications: None

Title and Location of any Background Papers used in the preparation of this report :

Risk Assessment :

Call in and Urgency:

Is the decision one which Rule 14.7 of the Scrutiny Procedure Rules apply?

i.e. is the report exempt from being called in due to urgency (in consultation with C&I chairman)

Yes

No

Key Decision:

A matter which affects two or more wards, or has significant financial implications

Yes

No

1 Introduction

- 1.1 The Annual Governance Statement is a formal statement under the Accounts and Audit (England) Regulations 2011, which details the Council's governance arrangements and issues for the previous year as an annual report of governance.
- 1.2 The system of corporate governance is the way in which we direct and control our services and functions to ensure that we make the best use of all resources.
- 1.3 Assurance of governance arrangements involves a process to test the framework and to gain confidence that it is operating as intended and that we are, "doing the right things, in the right way, for the right people in an open, honest, inclusive and timely manner." (Chartered Institute of Public Finance and Accountancy (CIPFA) 2007)
- 1.4 Ordinarily, the Council is required to produce an Annual Governance Statement for approval by 31st July each year to accompany the Council's Statement of Accounts. However, due to the Covid-19 situation, the timeframe has been extended this year to the end of November 2020.
- 1.5 The Annual Governance Statement includes a summary of the governance framework and identifies those areas where further action is required to achieve greater assurance.

2 Developing the Annual Governance Statement

- 2.1 Sources of information used to develop the Statement include:
 - The development of the framework itself
 - The Combined Assurance Report 2019/20
 - Internal Audit Annual Report
 - Internal Audit "limited assurance" reports
 - The management of strategic and service risks
 - External Audit Annual Audit Letter
 - Complaints and lessons learnt
 - Consultation results
 - Ombudsman investigations
 - Corporate functions assurance statements – Legal, Health & Safety, ICT, Procurement
 - Service Managers – any service or performance issues, including signed assurance that the internal control and governance assurance framework has been upheld, covering:
 - Review of key controls
 - Budget setting and allocation of resources
 - Performance management
 - Risk management
 - Financial and legal implications

3 The Framework

- 3.1 The Governance Framework follows the seven principles of good governance as set out in CIPFA's "Delivering Good Governance in Local Government Framework" (2016 edition) and is formed by the systems and processes, standards, policies and activities through which it accounts to, engages with and leads the community.
- 3.2 Under each of the principles we have identified improvements that have taken place during the year, activity to support the principle, any significant issues and actions that will be undertaken to address any issues or to develop the principles further.
- 3.3 Within the Statement, reference has been made to significant events or issues that have arisen during the year and the findings of any governance related reports. These include the Peer Review, the findings of the Good Governance follow-up audit and the Council's response and recovery from the Covid-19 pandemic to mitigate its effects on governance, resourcing and financial implications and in addition, economic recovery and community support.

4. Annual Government Statement 2019/20

- 4.1 The Statement for 2019/20 accompanies this report. Members received a draft version at the July meeting of this Committee and expressed their satisfaction with its content.
- 4.2 Since that time one governance related matter has arisen which is now commented on within the Statement. This refers to the appointment of the Assistant Director, Finance, Business Support and Property Services as the Council's Section 151 Officer.

5. Issues to be Addressed via Associated Action Plan

- 5.1 Any issues that have been identified during the year 2019/20 as requiring attention to ensure more robust governance are raised within the AGS and form an associated action plan. Having reviewed the year and also considered recommendations made within various governance related reports/audits, the following matters have been included on the action plan.
 1. Implement the Senior Management Restructure
 2. The production of the Council's Sustainability, Climate and Environment Strategy
 3. Address issues arising out of the effectiveness of G&A Committee survey
 4. Post-emergency pandemic recovery response & plans
 5. Review of the effectiveness and understanding of corporate procurement procedures
 6. Act on the recommendations of the Peer Review

5.2 Progress against delivery of the action plan will be reported to the Committee on a bi-annual basis as per the usual convention.

WEST LINDSEY DISTRICT COUNCIL

Annual Governance Statement 2019/20



ANNUAL GOVERNANCE STATEMENT 2019/20

SCOPE OF RESPONSIBILITY

West Lindsey District Council is responsible for ensuring that its business is conducted in accordance with the law and proper accounting standards, and that public money is safeguarded, properly accounted for and used economically, efficiently and effectively. West Lindsey District Council also has a duty under the Local Government Act 1999 to make arrangements to secure continuous improvement in the way in which its functions are exercised, having regard to a combination of economy, efficiency and effectiveness.

In discharging this overall responsibility, West Lindsey District Council has put in place proper arrangements for the governance of its affairs, facilitating the effective exercise of its functions, which includes arrangements for the management of risk.

During 2019/20, West Lindsey District Council has worked to its code of corporate governance. This follows the principles set out in guidance provided by CIPFA/SOLACE in 2016 within their Delivering Good Governance in Local Government Framework. The purpose of the Framework is to assist local government to take responsibility for developing and shaping an informed approach to governance, aimed at achieving the highest standards in a measured and proportionate way. A copy of the authority's framework is on the Council's website contained within the [Codes and Protocols](#) section of The Constitution.

This Annual Governance Statement explains how West Lindsey District Council has complied with the code and also meets the requirements of Accounts and Audit (England) Regulations 2015, regulations 4(3) and 4(4), which requires all relevant bodies to prepare and publish an annual governance statement.

THE PURPOSE OF THE GOVERNANCE FRAMEWORK

The governance framework comprises the systems and processes, culture and values by which the authority is directed and controlled and its activities through which it accounts to, engages with and leads its communities. It enables the authority to monitor the achievement of its strategic objectives and to consider whether those objectives have led to the delivery of appropriate services that represent value for money. The framework has been reviewed during the year and is deemed to be relevant and robust.

The system of internal control is an important part of that framework and is designed to manage risk to a reasonable level. It cannot eliminate all risk of failure to achieve policies, aims and objectives and can therefore only provide reasonable and not absolute assurance of effectiveness. The system of internal control is based on an on-going process designed to identify and prioritise the risks to the achievement of West Lindsey District Council's policies, aims and objectives, to evaluate the

likelihood and potential impact of those risks being realised and to manage them efficiently, effectively and economically.

The governance framework has been in place at West Lindsey District Council for the year ended 31st March 2020 and up to the date of approval of the statement of accounts at a meeting of the Governance and Audit Committee on 29th September 2020.

THE GOVERNANCE FRAMEWORK AND REVIEW OF EFFECTIVENESS

The Governance Framework is presented in detail at Appendix One with commentary about improvements made during the year and improvements still required. Some of the key features of the Governance Framework are set out below.

The Council's governance arrangements have been tested by the Covid-19 Pandemic. This has caused severe disruption to the manner in which the Council usually progresses its decision making and wider operations. Governance procedures and protocols concerning the holding of Committee meetings, the functioning of internal Programme Boards, performance reporting, information governance, business continuity and emergency planning and consideration of risk, have all been tested with revised arrangements put in place and regular advisory messages relayed to staff.

The Council's Constitution has been used as a basis from which delegations and matters relating to the ability to meet legislative and statutory requirements have been considered. It is pleasing to report that for matters that did not require new legislation e.g the ability to hold virtual meetings, the Constitution provided a robust framework from which revised arrangements were drawn up following delegated decisions.

Throughout the statement, where the Pandemic has impinged on governance related matters, specific reference has been made to the impact and the Council's response is detailed.

Other significant activity during the year which has involved third party scrutiny of governance includes the follow-up audit related to culture and values (this reported a high level of assurance) and also a Peer Review which was held in the first quarter of 2020; the findings of which were extremely positive. Reference is made within the Statement to relevant findings emanating from both of these reports.

In 2018/19 the Council launched its new Corporate Plan covering the period 2019-2023. It sets out the Council's vision for the District and sets out key strategic objectives which will deliver desired outcomes for communities. The Corporate Plan is explicitly aligned to the Medium Term Financial Plan (MTFP) and Executive Business Plan which details key corporate activity over a three year time frame which will support the achievement of the Council's aims and objectives. This ensures that the aspirations in the Corporate Plan are realistic within the context of the funding constraints placed on the Council. Progress against the priorities detailed within the Corporate Plan is reported annually, as

is the on-going relevance of the Plan which takes into account feedback from surveys conducted with the citizens of West Lindsey.

The Constitution of West Lindsey District Council establishes the roles and responsibilities of the Full Council, Policy Committees, scrutiny and officer functions, with clear delegation arrangements and protocols for effective communication in respect of the authority and partnership arrangements. The Constitution is reviewed annually to ensure it continues to be fit for purpose.

The Constitution also contains rules of procedures (standing orders and financial regulations) that define clearly how decisions are taken and where authority lies for decisions. The statutory roles of Head of the Paid Service, Monitoring Officer and Chief Finance Officer are described, together with their contributions to provide robust assurance on governance and to ensure that expenditure is lawful and in line with approved budgets and procedures. The influence and oversight exerted by these posts is backed by the post-holders' membership of the Council's Management Team.

West Lindsey District Council has developed, communicated and embedded codes of conduct, defining the standards of behaviour for both Members and staff. In addition, training needs are identified through development appraisals and reviews, enabling individuals to undertake their present roles effectively and have the opportunity to develop to meet their own and the Council's current and future needs.

West Lindsey District Council has responsibility for conducting, at least annually, a review of the effectiveness of its governance framework including the system of internal control. The review is informed by:

- 1. The Combined Assurance Report – made up from:**
 - a) Feedback from senior managers within the Authority who have responsibility for the development and maintenance of the governance environment and its effectiveness within their areas
 - b) An independent review by the Corporate Governance Team
 - c) The findings of the Annual Audit Work Plan
 - d) Third Party assessment e.g. peer review, external consultancy
- 2. The Annual Review of Comments, Compliments and Complaints**
- 3. The Annual Monitoring Officer Report and Review of The Constitution**
- 4. The Annual Review of the Effectiveness of Internal Audit**
- 5. Reviews of Whistleblowing**
- 6. The Annual Review of Fraud**
- 7. The Head of Internal Audit's Annual Report**
- 8. Comments made by the external auditors and other review agencies and inspectorates**

These reviews have been considered by the Governance and Audit Committee as well as a draft version of this governance statement. As a result the arrangements are deemed as being fit for purpose.

The areas already addressed and those to be specifically addressed via an

action plan to be developed in the coming year are outlined below.

SIGNIFICANT GOVERNANCE ISSUES

Over the last year the Council has consolidated its progress made over previous years in embedding its corporate governance arrangements and procedures and to consistently communicate the message across the organisation that governance is an essential component of corporate activity. However, as major projects have developed and commercial initiatives have been pursued, the Council has been cognisant of the need to ensure governance and decision making processes do not inhibit the successful achievement of desired outcomes. Hence, the Council's attitude to risk and governance have been the subject of much discussion to determine the right balance between probity and the taking of opportunities.

This work has been recognised by the Head of Internal Audit. Taking account of the activity and changes within the Council during 2019/20 and the audit and consultancy work the audit team have undertaken, she has concluded that the Council's internal control environment (comprising of governance; risk; internal control and financial control) is performing adequately. Some improvements have been identified and attention should be paid to reviewing lessons learned from the Council's response to the Covid-19 pandemic.

The capacity and capability of the Council to deliver its objectives is regularly reviewed. This ensures that staffing requirements are appropriate to support both operational and programme delivery. Where appropriate, expert subject matter advice has been externally sourced to provide expertise and objective thinking in support of a number of the Council's key projects.

We also continue to review and refresh where appropriate, the main processes which constitute the Council's performance and governance framework. This includes considerations relating to project management, partnership arrangements, risk management, procurement and contract management. We aim to provide clear guidance and support and regularly undertake workshops with staff to ensure that procedures are fully understood and are routinely applied. Work has also been undertaken to review the Council's Portfolio Board structure to provide appropriate support and scrutiny in relation to project development and to realise effective delivery.

The Council continues to work closely with a combination of colleagues from Lincolnshire Procurement and Lincolnshire Legal Shared Services to ensure that governance arrangements supporting the Council's growth and commercial agendas are robust. Where appropriate, additional relevant external professional advice is sought to review particular proposals and help steer decision making. Additionally, to expedite efficient decision making, arrangements are in place to hold concurrent policy and resourcing committee meetings, to secure policy/project and resourcing approvals within the same session.

Training for staff and Members has also taken place during 2019/20, as have workshop sessions and regular feedback to Members and the Management Team on governance related matters and a number of other subject areas.

A refresh of measures to be incorporated into the Council's Progress and Delivery reporting has been undertaken to ensure that we report against meaningful aspects of service delivery and also track and record progress against the ambitions detailed within the Council's Corporate Plan.

During 2019/20 West Lindsey District Council has also regularly reviewed progress against the significant issues identified in the previous year's AGS (2018/19). Six-monthly update reports have been presented to the Council's Management Team and the Governance and Audit Committee. Issues that have been sufficiently progressed and so are now removed from the AGS (2018/19) action plan are:

1. **Risk Management** – Assess the Council's overall 'risk appetite' and subsequently undertake a review of Strategic Risks and develop a means of ensuring that project related risks are consistently recorded and managed
2. **Peer Review** - Prepare for and hold a Peer Review to set improvement targets and seek third party accreditation against a nationally recognised framework
3. **Governance Review** - Work on the findings of the Governance Review, undertaken by Internal Audit, to ensure the Council's culture and values are consistently understood and exhibited
4. **Member Induction & Training** - Induct new and returning Councillors and implement the Member Development Training Plan

SIGNIFICANT CURRENT ISSUES TO BE A FOCUS IN 2020/21.

During 2020/21, the Council will pay attention to a number of issues as described below and will continue to stress the message across the organisation that governance is a core component of corporate activity. Hence all officers are required to play a part in ensuring that our processes and systems are robust and adhered to. On-going 'testing' of our processes will be undertaken and we will continue to work in a collaborative manner with colleagues from both Internal and External Audit.

Those issues that have been identified as requiring particular attention during 2020/21 are reproduced below. These were identified by Management Team; via reference to Internal Audit opinion and through the work undertaken to complete the Council's Combined Assurance Report for 2019/20. Progress will be made in 2020/21; monitored by the Management Team and the Governance and Audit Committee.

The significant issues identified are:

1. Implementation of the senior management restructure
2. The production and approval of the Council's Sustainability, Climate and Environment Strategy
3. Address issues arising out of the effectiveness of Governance & Audit Committee survey
4. Post-emergency pandemic recovery response & plans
5. Review of the effectiveness and understanding of corporate procurement procedures
6. Act on the recommendations of the Peer Review

We propose over the coming year to take steps to address the above matters via an action plan to further enhance our governance arrangements. We are satisfied that these steps will address the need for improvements that were identified in our review of effectiveness and will monitor their implementation and operation as part of our next annual review.

There has been one governance related development between the year-end and the date on which the Statement of Accounts were signed by the responsible financial officer. This relates to the appointment of the Assistant Director, Finance, Business Support and Property Services as the Council's Section 151 Officer.

Signed:  Date: 1st September 2020
Councillor Giles McNeill, Leader of the Council on behalf of West Lindsey District Council

Signed:  Date: 1st September 2020
Ian Knowles, Head of Paid Service on behalf of West Lindsey District Council

APPENDIX 1 - THE GOVERNANCE FRAMEWORK AND REVIEW OF EFFECTIVENESS

1. The Council's Vision

Objective: Developing, communicating, operationalising and reviewing the Council's vision

This section incorporates information relating to:

- identifying and communicating the Council's vision
- reviewing the Council's vision and its implications for the Council's governance arrangements
- translating the vision into objectives for the Council and its partnerships

To help identify priorities, the Council analyses information from external sources, internal statistics, engagement events, working with partners and horizon scanning reports. It produces an annual State of the District Report for review by Members, the public and other stakeholders alike.

Priorities are tested further through public consultation with both the Citizen's Panel (an established representative group of approximately 1600 local residents) and residents more generally. This is supplemented by engagement with a range of businesses and third sector organisations and Member workshops, which build on the identified community priorities.

In 2019 the Council launched a new Corporate Plan to cover the period 2019-2023. This timeframe complements the period of the current administration following elections in May 2019. The overall vision for the Council is:

“West Lindsey is a great place to be where people, businesses and communities can thrive and reach their potential.”

The Plan, which was approved by Council in March 2019, contains the following strategic priorities within the themes of Our People, Our Place, Our Council:

OUR PEOPLE		
Priorities		
Health & Wellbeing	Vulnerable Groups & Communities	Education & Skills

OUR PLACE		
Priorities		
Economy	Housing Growth	Public Safety & Environment

OUR COUNCIL		
Priorities		
Finances	Customer	Staff & Members

The Corporate Plan is explicitly linked to the MTFP through to 2024 and the Council's annual Executive Business Plan.

The Council works hard to ensure that the concept of the 'Golden Thread' is evidenced; meaning that all staff can identify their service area's and own individual contributions to the achievement of the Corporate Plan's strategic outcomes. The identification of, and reporting on, relevant service level activity that contributes to the achievement of outcomes strengthens this. The findings of the Peer Review conducted at the Council during the year commented that:

"The Council brings together many of these sources to produce its annual State of the District report, which provides a focused yet comprehensive understanding and picture of the district. All this information enables the council to decide its corporate and service-level aspirations, priorities, strategies and plans in a robust, informed and intelligent way.

And ...There are clear linkages between the Council's priorities, strategies and plans, which are also highlighted within and between the Council's key wider partnership plans, eg the Greater Lincolnshire Local Enterprise Partnership Strategic Economic Plan and the Central Lincolnshire Local Plan. These linkages at both council and partnership level clarify who is doing what, in which area, and why. These linkages also evidence the council's understanding and influence within the area, ensuring that West Lindsey district plays its fullest part within the wider Lincolnshire area, eg in terms of economic growth and housing."

The Council publishes its [Corporate Plan](#) on its website in accordance with requirements for transparency and making information available for local people. Reviews of progress against its objectives are carried out annually and presented at Full Council to Members for review and endorsement. An annual summary publication detailing progress is also produced and shared with stakeholders and published on the Council's website.

The Corporate Plan is delivered in the main through the Council's Portfolio Board. It has a clear terms of reference outlining responsibilities for delivery and the board's delivery plan is further translated into business and service plans, team plans and personal actions (through the appraisal process), which contain specific key objectives, desired outcomes, responsibilities and targets. This ensures that the necessary resources, both staff and financial, are allocated to deliver the service plans and informs the MTFP and annual Executive Business Plan.

The financial management of the Council is organised through robust processes and procedures which deliver strong financial control arrangements which are supported by comprehensive Financial Regulations. Overall financial management activities regularly receive high assurance ratings from Internal Auditors.

Budget and performance monitoring is undertaken monthly with quarterly reporting to the Corporate Policy and Resources Committee. These reports capture forecast variances at out turn and identify any areas where performance is under or over achieving. Where overspends are forecast, actions are taken to reduce the forecast, where possible. To mitigate pressures on commercial income the Council has a

£200k contingency budget which offsets any impacts of reductions in demand or non-payment.

The Council holds budget consultation events to inform residents, communities and businesses on how it intends to allocate resources and support investment projects in future years and also to obtain feedback on emerging priorities and Council Tax increases.

The Annual Budget, Financial Strategy, Executive Business Plan and Medium Term Financial Plan are approved by Council at its meeting in March, as are the Council's Treasury Management and Capital Investment Strategies. Budget scrutiny is provided by the Corporate Policy and Resources Committee and in respect of Treasury Management, the Governance and Audit Committee. The Medium Term Financial Plan is subject to a mid-year review and is presented to the Corporate Policy and Resources Committee

To ensure that staff possess the necessary financial knowledge and skills and are supported in financial management matters, Finance Business Partners play a key role. By working closely with Team Managers they ensure that budgets are closely monitored and that any business cases for new projects are critically appraised. The Portfolio Board monitors programmes of project work which deliver corporate plan objectives.

Staff are supported in understanding their financial management responsibilities through a number of mediums; e-learning, training events/workshops and one to one support.

The Council continues to meet the financial challenges it faces and has received a high assurance rating from a recent audit of its financial resilience and sustainability.

However, there are a number of financial uncertainties ahead. The review of local government financing will see a Fairer Funding Review, Business Rates Retention to 75% (from 50%) Scheme, a Business Rates reset and the amount of overall funding available for Local Government. We have taken a prudent approach in estimating the impact this will have on the Council and have increased our General Fund Working Balance to ensure a balanced budget whilst our investment programmes deliver efficiencies.

In addition we are expecting to see a significant impact on our income streams as the recent Covid-19 Pandemic initiatives taken by the government have included the closure of all retail, hospitality and leisure facilities, in addition to additional costs to support our economy and communities. Whilst government have issued grant funding support, we will be monitoring the impact of our finances closely over the next few months and will be reporting to Members with a revised budget alongside a mid-year review of the Medium Term Financial Plan.

2. Measuring the Quality of Services

Objective: Measuring the quality of services for users, ensuring they are delivered in accordance with the authority's objectives and ensuring that they represent the best use of resources and value for money

Performance Management and Value for Money

During 2019/20, the Council has monitored the effectiveness of the Progress and Delivery report in monitoring and reporting on performance. Quarterly reports are provided for both policy committees with the Overview & Scrutiny Committee retaining oversight. A sub-group of this Committee has met once again to discuss the need for a refresh of measures for 2020/21 and to review the periodicity of reporting to ensure that progress against the achievement of corporate priorities can be adequately tracked. This has led to a decision that from 2020/21 the Committee will receive six-monthly reports rather than quarterly. We are keen to stress the message that any measures adopted should be able to help the Council learn and improve. The Head of Paid Service is responsible for performance management and provides:

1. Quarterly Progress and Delivery reports to the policy committees and the scrutiny committee
2. Assurance that the reports provide quality and contextual data for Members

The Peer Review highlighted a known weakness in performance reporting in that it is not automated and therefore requires significant resource to produce and analyse reports. This could be better used in using performance information to actively consider what is and is not working, why, and deciding who needs to take what action, and when, to improve outcomes. The Review found that generally most teams are recognised as high-performers as a result of their successful approaches to performance management but there are inconsistencies between services. Some opportunities are therefore being lost to deploy resources and staff to best effect to deliver the Council's priorities.

Individual performance is discussed via one to ones and the appraisal system for employees, which continues to be monitored to ensure that it is applied consistently.

The Council has adhered to the transparency agenda by publishing spend over £250 on the Council's web site on a monthly basis and continues to meet the legal requirements to publish equality objectives.

Commissioning Partnerships

To achieve value for money and the best use of resources, the Council has adopted a positive approach to partnership working and has retained a number of shared working arrangements, mainly with North Kesteven District Council (NKDC). Other key partnerships include the Lincolnshire Waste Partnership; Lincolnshire Legal Shared Services; Procurement Lincolnshire; the creation of a formal statutory body to consider planning policy across Central Lincolnshire, the West Lindsey Employment & Skills Partnership and the Wellbeing Service provided in partnership with a number of neighbouring District Councils and Lincolnshire County Council.

Additionally, key contractual partnerships incorporating performance management aspects are in place for a range of services such as leisure provision.

The Council's ambitious growth plans for the District are beginning to crystallise with the formation of a key strategic outcome focused partnership (in the form of a joint venture) established to achieve regeneration in the retail sector in Gainsborough. Additional work has secured a further development partner to focus on delivering comprehensive regeneration of Gainsborough town centre. Both arrangements conspire to ensure that the Council can deliver the Central Lincolnshire Local Plan housing growth target. Further, the Council continues to be engaged in a meaningful manner with partners from the business sector to promote West Lindsey in general and Gainsborough specifically. These partnerships are key to jointly addressing issues such as skills and ultimately promote the District as a place to invest in and grow.

Further examples of partnership working are provided by the work the Council has conducted with the Greater Lincolnshire Local Enterprise Partnership (GLLEP) and the Homes and Communities Agency (HCA). As the Council moves its growth plans into delivery, this has attracted significant support and funding from these bodies, providing revenue funds to continue the intensive planning and development work to support land assembly and provide significant capital for site acquisition, infrastructure and in effect, provide gap funding to bridge viability gaps.

To ensure that the Council considers the appropriateness of partnership working prior to entering into arrangements, an Approved Code of Practice (ACoP) is in place to offer guidance and workshops have been held with staff to discuss the topic. As stressed above, it is essential that officers involved in partnership working consider value for money by assessing the on-going importance of any partnership and its effectiveness in meeting intended outcomes.

Value for Money

Specific reference has been made to our approach to achieving value for money in both the Council's Corporate Plan and also the MTFP. Additionally, our approach received a positive outcome when audited by External Audit.

One of the main objectives of the Council is to deliver excellent, value for money services. To assist in achieving this goal, the Council has produced a Value for Money Strategy and action plan. This was approved by the Corporate Policy & Resources Committee in January 2019 and has been shared with External Audit. To support our work in this regard the Council subscribes to a database of metrics which provide the ability to benchmark service related costs and performance, triangulated where possible with outcomes. We continue to assess the usefulness of this resource to achieve best effect and produce value for money assessments across a range of services. These assessments provide services with the basis for achieving greater value for money via improvement plans.

Procurement & Contract Management

Effective procurement and contract management is key to ensuring that value for money is achieved. When last audited, our procurement processes received a

substantial assurance rating. However, during 2019/20 issues have arisen in connection with a number of key procurements leading to delays in procuring key items and services. Therefore, work is required to understand more fully the causes and to identify actions required to address matters. The Council's Contract and Procedure Rules and ACoP are regularly reviewed to ensure they keep in line with changes in legislation. Working closely with Procurement Lincs, the Council has worked with service areas to ensure best value is achieved from procurement and contract renewal exercises. Over the last 18 months, savings of approximately £130k have been achieved on like-for-like contract renewals.

Service Reviews

Reviews of service provision, structural arrangements and performance are key components in assessing the value for money of service delivery. During 2019/20 reviews of a number of service areas have been conducted to establish the effectiveness of the way in which work is processed and to identify and implement any potential improvements. For example work has been undertaken in Operational Services to review work flows and remove any inefficiencies.

Customer Feedback

The Council recognises the important role that customer feedback plays in assessing the quality and range of the services delivered. Public consultation plays an integral role in informing budget proposals. Customer satisfaction is a key component of the Council's performance measurement metrics and an annual review of compliments, complaints and comments is reported to Management Team, wider management and Members via a report to the Governance & Audit and the Overview and Scrutiny Committees. The report details the type and volumes of complaints, provides comparative analysis with previous years and contextual information. To support improvements and consistency in approach, the Council has appointed a Customer Experience Officer to work closely with service areas.

In addition, a pro-active stance is taken across a number of services in the form of customer satisfaction surveys. The consistent application of this across the Council is a key aim in support of effective performance management.

3. Roles, Responsibilities and Delegations

Objective: Defining and documenting the roles and responsibilities of the Full Council, Policy Committees, scrutiny and officer functions, with clear delegation arrangements and protocols for effective communication in respect of the authority and partnerships arrangements

As a 'fourth option council' the Council is not legally required to have a scrutiny function. However, in the interests of good governance The Council does have an overview and scrutiny function in the form of the Overview & Scrutiny Committee (formally Challenge & Improvement Committee) and there is a clear split between policy and scrutiny. The function of overview and scrutiny contributes to the decision making process. However, the Peer Review reported mixed views and questions about the function generally, including its effectiveness and purpose and recommended a further review (to the one conducted 18 months previously) to

identify the function's value and how it can be most effective; in particular how it can engage all Members constructively.

The Council's policy and decision-making process is defined in detail in The Constitution but can be summarised as follows:

- a) The Budget and Policy Framework is decided by Council and has significant links to the Corporate Plan
- b) The Corporate Policy and Resources Committee formulates policy, plans and strategies which do not form part of the Council's Policy Framework. They are responsible for the effective use of all council resources, whether land finances, property or personnel
- c) The Prosperous Communities Committee deals with economic development, leisure and cultural, environmental and community issues. They formulate policy, plans and strategies other than those identified for adoption by the Council or the Corporate Policy and Resources Committee
- d) Arrangements for concurrent meetings of the Prosperous Communities and Corporate Policy & Resources Committees to consider policy and funding decisions during the same session
- e) The scrutiny function is provided by the Overview & Scrutiny Committee which examines the activity of the policy committees to ensure they deliver Council policy and can call the policy committees to account for aspects of poor/deteriorating performance in areas under their jurisdiction
- f) The Overview & Scrutiny Committee works to an individual work programme of matters to be considered for the year ahead and there is a monitoring role for the Committee to ensure delivery of the programme. Additionally the Committee invites and raises questions and discussion with strategic partners responsible for service delivery across the District
- g) The Overview & Scrutiny Committee can also establish time limited groups to carry out in depth reviews
- h) Quasi-judicial matters such as Planning and Licensing are dealt with through separate Planning and Licensing Committees

The scheme of delegated and reserved powers is set out within The Constitution, including a formal schedule of those matters specifically reserved for collective decision of the Council, taking account of relevant legislation.

The robustness of The Constitution has been tested due to the Covid-19 situation, in particular the need to operate on delegated powers in the absence initially of formal committee meetings and then moving to arrangements to hold virtual meetings. All in all The Constitution has stood up to this test extremely well without the need for any changes, as it allows for such situations and gives the appropriate delegations to the Head of Paid Service in consultation with key elected members. This is in accordance with paragraph 4 of the Head of Paid Service duties which are contained in part IV of the Constitution. To keep Members abreast of the interim arrangements, a flow chart was produced giving details of the process of decision making during the emergency situation.

The Annual Council meeting each year considers a report from the Monitoring Officer which reviews The Constitution to ensure it remains robust and effective. This allows for appropriate amendments to be made.

There are protocols for effective communication which include:

- a) Member/Officer Relations Protocol
- b) Leaders Panel regularly meet with designated officers and Chief Officers
- c) Group Leaders meetings with Key Officers
- d) Briefings for Committee Chairs
- e) Six-weekly Members information bulletin
- f) 'Call-in' protocol which enables a decision of the Policy Committees to be questioned by Overview and Scrutiny before it is finally approved

The Management Team and Leader of the Council have established a communication process and they have mechanisms in place to set and manage the delivery of objectives.

4. Standards of Behaviour

Objective: Developing, communicating and embedding codes of conduct, defining the standards of behavior for Members and staff

It is vital that there is a constructive working relationship between elected Members and Officers and that the respective roles are carried out to a high standard. The Council's leadership is responsible for setting the tone for the organisation and it is tasked with creating a climate of openness, support and respect. To support the Council's new Corporate Plan, work was undertaken in 2018/19 to review the values which both Officers and Members are expected to uphold. The values (set out below) provide the ethical base to drive our business and deliver our vision.

- a) To put the customer at the centre of everything we do
- b) To act as One Council
- c) To be business smart, act on evidence and take advantage of opportunities, thinking creatively and getting things done
- d) To communicate effectively with all stakeholders
- e) To have integrity in everything we do

Lead Member positions also have clear role descriptions set out within The Constitution and these make reference to the behaviours expected when undertaking their duties.

Internal Audit conducted a review of the culture and values of the Council during 2018/19. It was designed to ascertain the extent to which the Council has a culture that places the public and integrity at the heart of its business. Participants were drawn from both Officers and Members. The findings reported that a good culture and ethical framework is working for the Council and its key partners and provided a number of recommendations to help sustain a culture of integrity and to enhance and embed good governance across the Council. During the last year a follow-up audit was conducted. This found that further progress had been made in embedding certain practices which support the Council's culture and ethical framework and a high assurance rating was provided.

Standards of conduct and personal behaviour expected of Members and staff, of work between Members and staff and between the Council, its partners and the community are defined and communicated through codes of conduct and protocols. These are reviewed on a regular basis and when circumstances dictate. For instance during 2017/18, the subject of Member/Officer working protocols was re-visited, with workshops between both parties taking place. These sessions helped to revisit and update the Operational Conventions Protocol within the Council's Constitution. Additionally, officers received training on working in a political environment. This included:

- a. Members and Co-opted Members Code of Conduct
- b. Guidance when dealing with Planning Matters
- c. Protocol on Member/Officer Relations (Operational Conventions protocol)
- d. Officer Code of Conduct
- e. Whistleblowing Policy
- f. Complaints Procedure
- g. Anti-Fraud and Anti-Corruption Policy
- h. Local Code of Corporate Governance

The Council has in place a Member related Code of Conduct and a Local Code of Corporate Governance. An agreed process is in place to deal with standards matters should they arise. The Standards Sub-Committee plays a significant role in promoting and maintaining high standards of conduct between elected and co-opted Members and hearing complaints where standards of behaviour fall short of what is expected. In particular the role of the Committee is:

- a) promoting and maintaining high standards of conduct by councillors and co-opted Members
- b) assisting the councillors and co-opted Members to observe the Members' Code of Conduct
- c) advising the Council on the adoption or revision of the Members' Code of Conduct
- d) monitoring the operation of the Members' Code of Conduct
- e) advising, training or arranging to train councillors and co-opted Members on matters relating to the Members' Code of Conduct
- f) granting dispensations to councillors and co-opted Members from requirements relating to interests set out in the Members' Code of Conduct
- g) to hear complaints locally regarding alleged breaches of the Code
- h) exercising such other functions as the Council considers appropriate; and
- i) the exercise of (a) to (g) above in relation to the town/parish councils/meetings and their Members in the Council's area

The Monitoring Officer reported to the Committee in 2019/20 on the number and types of complaints received in the previous 12 months.

The Council works to a recently revised Code of Conduct which now incorporates aspects such as bullying, confidentiality and respect. The new Code has been adopted by a significant number of Parish and Town Councils across the district. The remainder have opted to continue with the code provided by the National Association of Local Councils (NALC).

Over the last year, the Council has participated in a consultation exercise led by The Local Government Association on a revised Model Member Code of Conduct. This is in draft format and when reviewed, it was established that the vast majority of proposals (barring those requiring legislative change) were already included within the Council's current code. On receipt of a final version of the new Model Member Code of Conduct, the Council will act to ensure its own procedures are fully aligned.

The Code of Conduct and the Standards regime form part of the Members' induction arrangements and all Members (new and returning) are required to sign the Code of Conduct and provide a new register of interest return.

There is a Code of Conduct for employees and there is also an induction process in place which includes conduct matters. There is an appraisal process in place for Officers which allows a personal development plan to be put in place.

The Council has an [Anti-fraud and Anti-corruption Policy](#) and also a [Whistleblowing Policy](#) in place. Reports on fraud and whistleblowing incidents are presented to Members and are made available for review via the Council's web site.

There are registers of gifts and hospitality, interests, and secondary employment. During the year (and especially around Christmas and holiday periods) Members and staff are reminded of the procedure for registering gifts and hospitality and more senior staff are regularly reminded of the need to do this. Procedures for dealing with conflicts of interest are in place. Arrangements are in place to ensure that Members and employees of the Council are not influenced by prejudice, bias or conflicts of interest in dealing with different stakeholders. The follow-up culture and values audit re-examined these arrangements and found that they were effective and adhered to.

Rules and procedures are set out in The Constitution including Members' Code of Conduct, Operation of the Standards Sub-Committee, Procedure Rules for Committees, Financial and Contract and Procurement Procedure Rules (updated during 2018/19) and Scheme of Delegation.

The Monitoring Officer and Chief Financial Officer also have clear supporting roles.

Awareness of probity issues amongst managers is raised through regular reminders that are sent out to all staff.

The Council has an investigation and disciplinary process for conduct issues and action is taken against employees where conduct falls below that which is expected. At a Chief Officer level this function is undertaken by elected Members and there are clear rules of procedure defined within The Constitution.

5. The Decision Making Framework

Objective: Reviewing the effectiveness of the authority's decision-making framework, including delegation arrangements, decision making in partnerships and robustness of data quality

The scheme of delegated and reserved powers is set out within The Constitution, including a formal schedule of those matters specifically reserved for collective decision of the Council, taking account of relevant legislation. Attention is paid to ensure that arrangements reflect current structures and roles and support appropriate good decision making. As detailed above, a series of delegated powers have been enacted to allow the progress of Council business during the Covid-19 situation.

A Scrutiny Committee (Overview & Scrutiny) is in place and has clear terms of reference. Their operation is covered in The Constitution which allows them to exercise their powers to 'Call In' decisions made by the policy committees and if necessary ask them to reconsider their earlier decisions. During 2017/18, Members received training on the Effectiveness of Scrutiny and undertook an exercise in self-evaluation. During 2018/19, a review of the on-going requirement for this Committee was undertaken, with progress monitored via the 2017/18 AGS action plan. The review recommended that the name of the Committee be changed from Challenge & Improvement to Overview & Scrutiny, its meeting dates should be more flexible so as to ensure a more effective work plan and there ought to be a change in the criteria for membership of the Committee. In January 2019 the Governance & Audit Committee approved the recommendations and the Constitution has been updated to reflect the changes. However, as the Peer Review indicated, further work is required to make this Committee and its purpose fully justified and its operations more effective.

To support joined-up and efficient decision making, particularly in respect of time critical decisions, where appropriate, the Council has implemented concurrent meetings of the Prosperous Communities and the Corporate Policy & Resources Committees within one session. This entails the policy position being debated with recommendations made for resourcing decisions to be determined immediately afterwards. This has worked well to date, to support the expedient progress of key growth and commercial initiatives.

Work has also been completed to ensure that the focus of Committee reports is placed on key decision making. Hence the Council has reduced the number of reports placed before Members by no longer using Committees for the provision of update and information only reports. Alternative arrangements operate to oversee such matters.

The Council has a robust reporting process in place. There is a committee timetable and Democratic Services identify agendas with the services. The committee report template requires report authors to seek professional comment on financial, human resources, data protection and legal matters. It also prompts officers, where appropriate, to detail at least three options for consideration with a recommended option highlighted and to also consider matters pertaining to risk and equalities.

To help the Council to raise the profile of the climate and environment agenda and as it commences work on its commitment to reduce the impact of its activities to net-zero carbon by 2050, a range of work is required to so that relevant decisions fully detail the related climate related aspects and that they are understood.

The meetings of the Council have appropriate agendas, reports and minutes which demonstrate data quality. All Committees are web cast with the Planning Committee and Full Council meetings webcast live. Additional arrangements have been put in place to ensure continuity of the provision, while adhering to relevant guidance and legislation, during the period of the pandemic crisis.

The Council uses training, workshops, ACoPs and manuals to help staff operate systems.

The Council has a Risk Management Strategy (revised during 2019/20) which sets clear policy and guidance on managing risk and Members receive risk management training.

The Council's Portfolio Board oversees the key programmes which have been instigated to support delivery of the Corporate Plan. The most recent audit of the workings of the Portfolio Board provided a substantial assurance rating. Below this Board a number of themed programme boards exist which manage the delivery of individual projects. Each board has specific terms of reference and is chaired by the relevant programme sponsor. A key component to assist in decision making and delivery is the role of sponsor. The role is accountable for putting in place the appropriate governance arrangements (including the formation of a board if necessary) to avoid the creation of a transactional approach and to ensure that due proportionality is applied to risk. The sponsor is also responsible for reporting progress/issues back to the Portfolio Board.

The step change we are making on the growth and commercial agendas (specifically the Commercial Investment Portfolio) requires pace, ability to take a commercial view and responsive governance. Progress has been maintained during 2019/20 to ensure these notions are addressed. The joint sessions of the Prosperous Communities and Corporate Policy & Resources Committees represent examples in this regard. Culturally, much progress has been made with staff and Members to ensure that the key foci in discussions remain on programme direction and the commercial imperatives and opportunities.

Data quality contributes to the achievement of and underpins the Council's priorities. The Council is committed to high standards of data quality and must take care to ensure that the data and information used throughout the organisation and particularly in relation to performance management is fit for purpose. In the recent past, the Council recognised the need to ensure a consistent approach to data quality and has therefore produced and communicated via workshops and meetings a [Data Quality Policy](#). In addition, agreement has been reached with Internal Audit for them to explicitly assess and reference data quality (where relevant) as part of their audit work.

6. Risk Management

Objective: Reviewing the effectiveness of the framework for identifying and managing risks and demonstrating clear accountability

The Council revised its [Risk Management Strategy](#) during 2019/20 which now covers the period 2019-2023. There is also an accompanying risk

management ACoP, which supports the strategy to outline operational procedures and roles and responsibilities.

The most recent Internal Audit review of the Council's risk management arrangements provided a substantial assurance finding. Service risk management is a standing item of the Service Leadership Team (SLT) meeting agenda whereby any issues can be raised and service areas undertake on-going assessment of service related risks. They are supported in doing this by governance colleagues. A number of workshops with staff and Management Team have been held during the year to discuss risk and the Council has attended Lincolnshire Risk Management Group meetings.

All risks are maintained on a central system which enables risk owners to record risks at both service and strategic levels. If any service risk escalates in nature there is a process in place by which it can be brought to the attention of Management Team.

Following the production of the Council's new Corporate Plan, work has been completed to review the Council's strategic risks so as to ensure that the risks to the achievement of its strategic objectives are identified and understood. This aligns the Council's approach to the consideration of strategic risks to that advocated by the Association of Local Authority Risk Managers (ALARM). Strategic risks are owned and reviewed regularly by Management Team and are presented for scrutiny by the Governance and Audit Committee on a six-monthly basis. This Committee has a responsibility as part of their terms of reference for approving the Risk Strategy and maintain an overview of risks. The committee has also appointed a Risk Champion who has clear terms of reference.

7. Counter-Fraud and Anti-Corruption

Objective: Ensuring effective counter-fraud and anti-corruption arrangements are developed and maintained

The Council has an [Anti-Fraud, Corruption and Money Laundering Strategy](#) which stresses a zero tolerance approach and is part of a suite of policies covering:

- Whistleblowing Policy
- Disciplinary Policy
- Covert Surveillance Policy
- Codes of Conduct for Members and Officers
- Risk Management Policy and Strategy
- Gifts and Hospitality
- Standing Orders

The policy applies to:

- All West Lindsey District Council Employees.
- Councillors and Independent Members
- Staff and members of Council funded voluntary organisations
- Partners
- Suppliers, contractors and consultants
- Residents

Members of staff, partners and contractors have all been reminded of the policy and how to raise any concerns, or report suspected fraud or corruption, through a series of leaflets and posters and a 'Fighting Fraud' leaflet is distributed annually to all staff. An anti-fraud presentation forms part of the corporate induction process. The Council also maintains a specific fraud related risk register.

The Governance and Audit Committee receive a yearly report on anti-fraud and corruption arrangements and the action that has been taken to investigate and prosecute cases. No instances were reported during 2019/20.

To monitor and manage the risk of fraud, the Council is a member of the Lincolnshire Fraud Partnership. The Council also takes part in the Housing Benefit Matching Service (HBMS) work and the National Fraud Initiative (NFI); a bi-annual exercise that matches electronic data within and between public sector bodies to prevent and detect fraud.

All matters relating to the Council's approach for communicating to staff the seriousness by which it takes this subject matter and the processes it has in place to prevent, detect and act where malpractice occurs, formed part of the follow-up culture and ethics audit. All arrangements were reviewed favourably.

8. Management of Change

Objective: Ensuring effective management of change and transformation

Governance arrangements are in place to ensure change is effectively managed in the form of Board scrutiny, effective project management and Progress and Delivery reporting against projects and programme development. Members are also part of this process and regular reports are produced to keep them updated.

To support change, the Council works to an agreed project management methodology. Assistance for staff and adherence to the methodology is overseen by a Senior Programme Officer. Processes are working well as exemplified by an audit conducted during the year which reviewed Programme and Project Management arrangements. It concluded that effective processes are in place and provided a rating of substantial assurance.

Boards are assigned a Programme Sponsor responsible for delivery. In this regard their remit is to direct and provide support to project managers and also ensure a high quality of project development and adherence to the Council's project management methodology. Effective communication is regarded as crucial to delivering change. Strong links have been forged between the relevant Boards and the Communications Team to ensure developments are relayed across the Council and further afield.

To support colleagues involved in change initiatives, a high level change management strategy has been implemented and a number of key staff have undertaken specific training in the subject matter. It is important that

colleagues are coached and supported through any change programme. To provide strategic capacity and capability concerned with change and transformation, particularly in support of the delivery of key programmes and projects, the Council continues with an approach of sourcing professional subject related expertise on a needs basis. This is intended to deliver better value for money and provide objectivity.

9. Role of the Chief Financial Officer

Objective: Ensuring the authority's financial management arrangements conform with the governance requirements of the [CIPFA Statement on the Role of the Chief Financial Officer in Local Government \(2010\)](#) and, where they do not, explain why and how they deliver the same impact

Following the retirement of two of the three Executive Directors during 2019/20, the former Executive Director of Resources was appointed Head of Paid Service and currently retains the role of Chief Financial Officer under Section 151 of the Local Government Act 1972. Pending the implementation of a senior management restructure, this remains the position. However, the re-structure will address this and also address a point raised by the Peer Review that recommended separating these roles to reduce any potential conflicts of interest and associated risks.

This officer has statutory responsibility for the proper planning, administration and monitoring of the Council's financial affairs. The Council's financial management arrangements also conform to the governance requirements of the CIPFA Statement on the Role of the Chief Financial Officer in Local Government (2010).

The financial management of the Council is conducted in accordance with the Financial Procedure Rules set out in The Constitution. The financial management system includes:

- A five year MTFP which is reviewed and updated annually to support the delivery of the Council's strategic priorities.
- An annual budget cycle incorporating Council approval for revenue and capital budgets as well as treasury management strategies.
- Financial Procedure Rules that are reviewed at intervals of not more than three years. Relevant amendments are made when required.
- Process and procedure guidance manuals.
- Regular budget monitoring by budget holders through monthly financial monitoring meetings and reports.
- Four reports per year to Management Team and Members relating to the Council's financial position stating financial and performance information.
- Annual accounts supporting stewardship responsibilities which are subjected to external audit and which follow the Code of Practice on Local Authority Accounting in the UK in line with International Financial Reporting Standards.

10. Role of the Head of Internal Audit

Objective: Ensuring the authority's assurance arrangements conform with the governance requirements of the CIPFA Statement on the Role of the Head of Internal Audit (2010) and, where they do not, explain why and how they deliver the same impact

The [CIPFA statement on the Role of the Head of Internal Audit \(2010\)](#) states that the Head of Internal Audit in a public service organisation plays a critical role in delivering the organisation's strategic objectives by:

1. Championing best practice in governance, objectively assessing the adequacy of governance and management of existing risks, commenting on responses to emerging risks and proposed developments
2. Giving an objective and evidence based opinion on all aspects of governance, risk management and internal control

To perform this role the Head of Internal Audit:

3. Must be a senior manager with regular and open engagement across the organisation, particularly with the Management Team and with the Audit Committee
4. Must lead and direct an internal audit service that is resourced to be fit for purpose; and
5. Must be professionally qualified and suitably experienced

A review of the CIPFA statement has taken place and no matters of concern were identified. The Head of Internal Audit reports to the Management Team and the Governance & Audit Committee on a regular basis in relation to audit and governance related matters.

The Council has in place an Internal Audit Charter which defines the terms of reference for Internal Audit by setting out the nature, role, responsibilities and authority of the Internal Audit service within the Council.

The Constitution identifies that the Chief Finance Officer is responsible for providing an efficient and effective Internal Audit service, which will comply with relevant legislation and best auditing practice. The Council reports annually on the effectiveness of the service it receives from Internal Audit.

11. Role of the Monitoring Officer

Objective: Ensuring effective arrangements are in place for the discharge of the monitoring officer function

The [Constitution](#) covers the key statutory role and functions of the Monitoring Officer. It also includes the requirement for the Council to ensure that the Monitoring Officer has access to sufficient skills and resources to undertake

the role. The Monitoring Officer has confirmed that this is the case and he continues to review this. Appropriate training is delivered where needs are identified and the Officer has attended a number of training courses during 2019/20.

There is a specific job role which reflects the Monitoring Officer duties. The Monitoring Officer is line-managed by the Head of Paid Service. No conflict of interest in this line management structure has been identified.

12. Role of the Head of Paid Service

Objective: Ensuring effective arrangements are in place for the discharge of the Head of Paid Service function

The statutory provisions are included in The Constitution. As a result of the retirement of two of the Executive Directors during 2019/20, the Council has reverted to a Chief Executive led model who also fulfils the role of the Head of Paid Service.

The Leader and the Chief Executive have agreed corporate objectives and key priorities for the year. Monitoring against progress is achieved via regular liaison between the relevant parties.

13. The Audit Committee

Objective: Undertaking the core functions of an audit committee, as identified in CIPFA's Audit Committees: Practical Guidance for Local Authorities

The Council maintains and operates a Governance & Audit Committee which is independent of the Policy Committees and the scrutiny function. Membership includes up to three Independent Members and the Committee is currently quorate in this regard. The Committee receives training and has a defined work plan. Substitutes are not permitted unless the substitute has undertaken specific audit committee training.

The core functions of the Governance and Audit Committee are set out in The Constitution. Its terms of reference are in line with CIPFA guidance and the Committee operates to these.

Some Governance & Audit Committee members are also members of the Overview & Scrutiny Committee. This arrangement has been agreed by Full Council.

During 2019/20, the Committee has reviewed CIPFA's most recent guidance (Audit Committees: Practical Guidance for Local Authorities and Police – 2018). As a result a self-evaluation review of its effectiveness has been undertaken by members of the Committee; the results of which are being analysed and will be used to identify any aspects that require attention. Furthermore, the Chair of the Committee has prepared a report for Council on its work during 2019/20. This is the first report of this kind in recent years and will be presented to Full Council once this forum reconvenes.

14. Compliance with Laws and Regulations

Objective: Ensuring compliance with relevant laws and regulations, internal policies and procedures, and that expenditure is lawful

The Constitution and relevant job descriptions outline Officer, Member, Committee and Council responsibilities. The Council's statutory officers are the Head of Paid Service (Chief Executive), the Section 151 Officer (Chief Executive) and the Monitoring Officer (Acting Director of Governance). These officers are responsible for ensuring that the Council acts within the law and in accordance with established policies and procedures. Counsel opinion may be obtained in certain circumstances and unusual transactions are referred to the External Auditor for consideration.

The Section 151 Officer is specifically responsible for the proper discharge of the Council's financial arrangements and must advise elected Members where expenditure is likely to exceed resources. Where any proposal is unlawful, the Section 151 Officer, jointly with the Monitoring Officer, have a duty (should such a scenario arise) to produce a 'Section Five' report and inform the Head of Paid Service and External Audit.

The Management Team carry responsibility for ensuring that legislation and policy relating to service delivery and health and safety are implemented. A disciplinary process is in place for both staff and Members for any breaches.

The subject of compliance with legislation (including Health and Safety matters) is detailed within the Council's strategic risk register. This demonstrates the importance the Council places on the requirement to comply with and/or correctly implement relevant statutory legislation.

To ensure legal advice is available to the Council, it is part of the Lincolnshire Legal Shared Services Partnership. They hold a central library of all relevant legislation and are consulted when required. In certain cases, expert or specialised legal advice is also obtained from other sources. Departments take responsibility for receiving and operating to new legislative responsibilities as they arise, with service and business planning providing opportunities to consider the implications and plan for legislative change.

Legislation and Statutory Instruments are dealt with and assessed as they are received (from a range of sources including national email alert systems). Changes in legislation have been implemented successfully with no major issues arising.

The communication of local policies and procedures is embedded in a number of different ways such as SLT meetings and workshops, team briefings and local training. Officers ensure that they are aware of and comply with laws and regulations which are relevant to their roles. During 2019/20 refresher training on the Regulation of Investigatory Powers Act (RIPA) was again provided for relevant staff.

The Council pays close attention to requirements relating to Information Governance and close working arrangements are in place with neighbouring authorities. Training packages have been provided for staff during the year via the Council's on-line training platform. A work plan is in place to 'test' on-going compliance and assess

the robustness of the Council's information governance arrangements. Best practice has been followed with the nomination of officers to the roles of Senior Information Risk Officer (SIRO) and Senior Information Governance Officer (SIGO) and Data Protection Officer (DPO). The Corporate Information Governance Group meets regularly to review information governance related matters and developments.

The Governance and Audit Committee receive reports by Internal Audit which include review of compliance with legislation. This provides the Committee with an overview of compliance with policy and procedures and it can request attendance of managers to provide further assurance.

15. Whistleblowing Arrangements

Objective: Arrangements for whistleblowing and for receiving and investigating complaints from the public

The Council has in place a [Whistleblowing Policy](#) which was refreshed during 2019/20. It is available for reference via the Council's web site and internal intranet and its existence and content is regularly communicated to staff. The Council also works in partnership with Lincolnshire County Council and fellow Lincolnshire authorities to develop and produce a county-wide 'Fighting Fraud' leaflet which is distributed to staff. Reports are presented to the Governance & Audit Committee on whistleblowing and more general customer feedback. A review of these arrangements formed part of the culture and values follow-up audit and they were deemed to be operating effectively.

The Council also has in place a customer complaints, compliments and comments procedure. The [procedure](#) is available for view on the intranet and web site. When complaints are received an internal independent officer (Customer Experience Officer) is appointed to investigate and in certain circumstances an external appointment may be made. One of the key aspects of the policy is our desire to learn from complaints to rectify matters if required. Where appropriate, complaints that have been referred to the Ombudsman are brought to the attention of the Management Team.

16. Member and Officer Development

Objective: Identifying the development needs of Members and senior officers in relation to their strategic roles, supported by appropriate training

A [Member Development Plan](#) is in place, having been put into operation as part of the induction and on-going training arrangements for new and returning Members following elections in 2019. The plan will oversee the training and development requirements of the current administration and is complied with the Governance & Audit Committee providing input and feedback. The contents of the plan are compiled from a number of sources:

- Requirements from The Constitution
- Areas for development recommended for each committee
- Feedback from Members
- Areas of interest

- Changes to the local government environment including legislation

Member training is also recorded to keep track of the training delivered, details of Member attendance and feedback on the quality and usefulness of the training. During the year, Members have received training on such matters as Treasury Management Strategy Scrutiny; Statement of Accounts Scrutiny; Code of Conduct, Data Protection, Licensing and Development Management related topics. Satisfaction levels among Members with the training provided remains extremely high and attendance rates at training events has increased during 2019/20.

Initial steps were taken during the last year to provide training to Members via an on-line platform. A pilot project has been run and evaluated by the Governance & Audit Committee. Arrangements are now in place to roll this facility out to all Members and expand the training packages available via the platform.

Staff surveys are undertaken on an annual basis and the content is used to develop appropriate training and to address any issues identified. Recent results of the staff survey were positive and reported improvements in all areas including, communication, motivation and general job satisfaction. It was also pleasing to report that absence due to sickness was at an all-time low. The Council is working to a recently refreshed and approved Workforce Development Plan and also has a Staff Engagement Group, drawn from staff across the Council. A Joint Staff Consultative Committee (JSCC) is in place consisting of staff members and Councillors and part of its remit is to review and approve staff related policies.

To improve the ability of managers with line management responsibility to fulfil their roles more effectively, the HR team hold a series of drop-in workshops where staff can raise issues and seek advice and guidance.

The Corporate Plan is communicated to staff and forms the golden thread for staff appraisals and work objectives for the forthcoming year and associated training/development needs. During 2019/20 much of the Council's training was again delivered via an on-line learning and development tool.

17. Community and Stakeholder Engagement

Objective: Establishing clear channels of communication with all sections of the community and other stakeholders, ensuring accountability and encouraging open consultation

The Council meets its statutory responsibilities with regard to engagement on budget setting by holding events with residents, parishes and businesses. The Council uses a variety of channels to communicate with the community and stakeholders; for example:

- West Lindsey Citizen Panel through surveys and focus groups
- West Lindsey District Council website
- Focus groups with residents and local businesses; including budget consultation events
- Parish Charter*
- E-surveys

- Local press
- Summits
- Social media

The Council uses social media as a communication tool and updates the website on a regular basis with relevant content. Use of social media as a communication tool has rapidly increased. Presently the Council has over 8,000 social media followers.

During 2019/20, the Council refreshed its Consultation & Engagement Strategy. The objectives of the strategy are twofold. Firstly to support strong, active and inclusive communities who can influence and shape the District and secondly, to create a more transparent and accountable council.

* A draft Parish Charter was written during 2019/20 and is currently out for consultation. The purpose of the Charter is to set out clearly the expectations Parish and Town Councils can have of the Council, and also what is expected of them; a two-way process. It also details plans for greater communication and engagement between all parties. It is intended to launch the Charter during 2020/21.

The Council consults on key service changes and issues that may affect residents of the District. Topics consulted on during 2019/20 included:

- Budget consultation 2019
- Later life housing survey
- Public Space Protection Order on Gainsborough Town Cemetery
- Waste Service satisfaction
- Communication with WLDC
- Trinity Arts Centre satisfaction

During the year surveys with service users were held (whether they are internal or external to the Council) to ascertain the levels of satisfaction with services. Results are used to develop services to ensure they are delivering the level of service expected by users.

The Council continues to actively support the Community Right to Bid initiative. During the year a number of applications from community groups have been received and considered with decisions fed back. Furthermore, the Council places great importance on Neighbourhood Planning. Active support and encouragement is provided for communities to produce Neighbourhood Plans, so as to take an active role in determining the future development needs of their communities.

18. Partnership Governance

Objective: Enhancing the accountability for service delivery and effectiveness of other public service providers incorporating good governance arrangements in respect of partnerships and other joint working as identified by the Audit Commission's report on the governance of partnerships, and reflecting these in the authority's overall governance arrangements

To enhance the accountability for service delivery and effectiveness of other public service providers, the Overview & Scrutiny Committee have continued with their

programme of holding meetings with strategic partners to discuss their approach to addressing the strategic needs of the residents of the District. During 2019/20 the Committee heard from the Environment Agency and Lincolnshire Police also provided the Committee with bi-annual reports on crime, disorder and public safety in West Lindsey.

Strategic partnership working is recognised by the Council as being integral to the achievement of its ambitions. Key partnerships have been formed in the areas of employment and skills, economic development and regeneration to deliver growth and support business across the District. Partnership working is also evident in the form of the Joint Planning Unit (created to devise and oversee delivery of the Central Lincolnshire Local Plan) and the Council's participation in Local Enterprise Partnerships.

The Council's Management Team sponsored a review of all current partnership arrangements in place across the Council to ensure on-going relevance and effectiveness. In conducting this work, reference was made to the Audit Commission's ['Governing Partnerships'](#) Report. The work involved the identification of the Council's key partnerships; their effectiveness and on-going relevance and put in place measures for the provision of regular reporting by the respective officer lead on the achievements, issues and future intentions of the relevant partnership. This assists in gauging whether any partnership is providing value for money. A summary report was presented to the Corporate Policy and Resources Committee which endorsed the approach taken by the Council. To provide guidance for staff a Partnership ACoP is in place. The Council's Partnership Register has been cleansed and populated with up to date information.

The Council's current Contract Procedure Rules cover contract monitoring procedures and management of delivery. The accountability of service providers is managed through contract management and work has been undertaken to ensure The Council has robust contract management procedures in place.

Annual Governance Statement 2019/2020 Action Plan

Issue	Description	Action	Current Position	Date Due	Officer	BRAG
Implement the Senior Management Restructure	Implement the restructure in line with approved decision	<ol style="list-style-type: none"> 1. Complete the structure chart, Job Descriptions and Person Specifications 2. Carry out staff consultation 3. Recruit to vacancies 4. Team development 		31/12/2020	I. Knowles	
Sustainability, Climate & Environment Strategy	Produce the Strategy for adoption by Council in May 2021	<ol style="list-style-type: none"> 1. Undertake initial public consultation 2. Renew existing Carbon Mgt Plan 3. Produce draft Strategy for second phase of consultation 4. Incorporate feedback and carbon reduction initiatives into draft Strategy 5. Present Strategy and action plan for adoption to Full Council May 2021 		31/05/2021	I. Knowles	
Effectiveness of the Governance & Audit Committee survey	Address issues arising out of the survey undertaken by the Committee	<ol style="list-style-type: none"> 1. Review findings of survey 2. Form Member Working Group to formulate action plan to address issues 3. Provide G&A Cttee with progress updates 4. Complete action plan and obtain G&A Cttee sign off 		31/07/2021	A. Robinson	
Post-emergency pandemic recovery response & plans	To ensure the Council is fully aware of the impact the pandemic is having on its operations	<ol style="list-style-type: none"> 1. Put in place Local Outbreak Management Plan 2. Covid secure all Council buildings 		31/07/2021	I. Knowles	

	and has mitigated the issues and embraced the benefits	<ol style="list-style-type: none"> 3. Provide key advice to local businesses 4. Review financial position 5. Develop economic recovery plan 6. Consider lessons learned and ensure that positive changes are maintained 				
Effectiveness and understanding of corporate procurement procedures	Undertake a review of the procedures and implement required remedial actions	<ol style="list-style-type: none"> 1. Conduct survey with users of the procurement service 2. Analyse results and report to Mgt Team 3. Draw up action plan to address identified issues 4. Monitor progress of plan 5. Conduct follow-up survey 		30/04/2021	A. Robinson	
Act on the recommendations of the Peer Review	Capture the recommendations within the Executive Business Plan and performance management arrangements	<ol style="list-style-type: none"> 1. Review recommendations 2. Highlight specific actions within business delivery and performance mgt activities 3. Consider follow up review with LGA 		30/04/2021	I. Knowles	

Agenda Item 5b



**Governance and Audit
Committee**

**Tuesday, 29 September
2020**

**Subject: Report to those charged with Governance - EXTERNAL AUDIT
COMPLETION REPORT - ISA 260**

Report by:

Presented by: Michael Norman, Mazars

Contact Officer:

Caroline Capon
Corporate Finance Team Leader

caroline.capon@west-lindsey.gov.uk

Purpose / Summary:

To present to those charged with governance, the External Audit report on the quality of the Statement of Accounts and Annual Governance Statement 2019/20.

RECOMMENDATION(S):

1. That members accept the content of this report and bear in mind any recommendations when approving the Annual Statement of Accounts.

IMPLICATIONS

Legal: None from this report

Financial : FIN/68/21/CC

Our External Auditor, Mazars has been appointed from 1 April 2019 as part of the Public Sector Audit Appointments (PSAA) contract awards.

The fee for the audit is £33k in 2019/20 as agreed by Public Sector Audit Appointments PSAA.

However, we have received notification that additional costs have been incurred by the Auditors due to;

- An increase in expectations of regulators on audit quality regarding the approach to Pension Fund Assets & Liabilities and the valuation of land and buildings.
- The emergence of additional issues due to Covid-19
- Additional work in relation to the McCloud and Goodwin Pension legal cases and the potential impact on the Council's Pension Fund

This could result in a fee increase of between £12,750 and £24,000 (39%-73% increase) for this year only.

Mazars have notified us and approached the PSAA to support an additional permanent audit fee increase of between £6k and £10k (18%- 30% increase).

PSAA will need to approve these increases in fees.

Any agreed variation to the audit fee should be reflective and proportionate to West Lindsey District Council but will result in a cost pressure on our budget.

Staffing : None from this report

Equality and Diversity including Human Rights :

None from this report

Data Protection Implications :

Data is shared for audit purposes

Climate Related Risks and Opportunities :

None from this report

Section 17 Crime and Disorder Considerations :

None from this report

Health Implications:

None from this report

Title and Location of any Background Papers used in the preparation of this report:

Risk Assessment :

None from this report

Call in and Urgency:

Is the decision one which Rule 14.7 of the Scrutiny Procedure Rules apply?

i.e. is the report exempt from being called in due to urgency (in consultation with C&I chairman)

Yes

No

Key Decision:

A matter which affects two or more wards, or has significant financial implications

Yes

No

1. **Background**

The Report to those charged with Governance is attached at Appendix A, the headlines of which include:

- An unqualified audit opinion on the 2019/20 Statement of Accounts.
- That there have been no material audit differences identified.
- There are two main significant risks to note in the following areas in relation to the Statement of Accounts:

1) Valuation of Property, Plant and Equipment, Investment Properties and Assets held for Sale

The Council's valuer has followed RICS guidance and their valuation report concludes, that due to the impact of COVID-19 on the property market, there is 'material uncertainty' over the valuations. This has been properly disclosed in the Statement of Accounts

2) Local Pension Scheme Liabilities

The External Auditors report of The Lincolnshire Pension Fund is still pending. In addition the Council is awaiting an updated IAS19 valuation report following changes to the McCloud Case which impacts on its pensions liability calculations. The Governance and Audit Committee will be updated on any changes

The report will be presented by Michael Norman, Audit Manager, Mazars.

At the time of this report the Audit has yet to be concluded. Should any amendments be required, a verbal update will be provided by Michael Norman at the committee meeting, followed by a formal letter to confirm the amendments.

The ISA260 report is attached at Appendix A.



Audit Completion Report

West Lindsey District Council

Year ending 31 March 2020

CONTENTS

1. Executive summary
2. Significant findings
3. Internal control recommendations
4. Summary of misstatements
5. Value for Money conclusion

Appendix A – Draft management representation letter

Appendix B – Draft auditor’s report

Appendix C – Independence

Our reports are prepared in the context of the 'Statement of Responsibilities of auditors and audited bodies' and the 'Appointing Person Terms of Appointment' issued by Public Sector Audit Appointments Limited.

Reports and letters prepared by appointed auditors and addressed to the Council are prepared for the sole use of the Council and we take no responsibility to any member or officer in their individual capacity or to any third party.

Mazars LLP is the UK firm of Mazars, an international advisory and accountancy group. Mazars LLP is registered by the Institute of Chartered Accountants in England and Wales.

Mazars LLP
Park View House
58 The Ropewalk
Nottingham
NG1 5DW

Governance and Audit Committee Members
West Lindsey District Council
Guildhall
Marshalls Yard
Gainsborough
Lincolnshire
DN21 2NA

16 September 2020

Dear Members

Audit Completion Report – Year ended 31 March 2020

We are pleased to present our Audit Completion Report for the year ended 31 March 2020. The purpose of this document is to summarise our audit conclusions.

The scope of our work, including identified significant audit risks and other areas of management judgement, was outlined in our Audit Strategy Memorandum which we presented in January 2020. Since we issued our Audit Strategy Memorandum the UK has been subject to the challenges and restrictions of COVID-19. We have reviewed our Audit Strategy Memorandum and concluded that the original significant audit risks and other areas of management judgement remain appropriate.

One implication of COVID-19 for the Council was that the deadlines for submission of the draft and audited financial statements were pushed back to 31 August and 30 November respectively. Despite the revised deadlines we acknowledge the difficulties encountered by your team during accounts preparation and audit, and would like to express our thanks for the assistance of your team during our audit.

If you would like to discuss any matters in more detail then please do not hesitate to contact me on 07795 506 766.

Yours faithfully

Mark Dalton
Mazars LLP

Mazars LLP – Park View House, 58 The Ropewalk, Nottingham, NG1 5DW
Tel: +44 (0) 115 964 4744 – Fax: +44 (0) 115 964 4755 – www.mazars.co.uk

Mazars LLP is the UK firm of Mazars, an integrated international advisory and accountancy organisation. Mazars LLP is a limited liability partnership registered in England and Wales with registered number OC308299 and with its registered office at Tower Bridge House, St Katharine's Way, London E1W 1DD.

We are registered to carry on audit work in the UK by the Institute of Chartered Accountants in England and Wales. Details about our audit registration can be viewed at www.auditregister.org.uk under reference number C001139861.
VAT number: 839 8356 73

1. EXECUTIVE SUMMARY

Purpose of this report and principal conclusions

The Audit Completion Report sets out the findings from our audit of West Lindsey District Council ('the Council') for the year ended 31 March 2020, and forms the basis for discussion at the Governance and Audit Committee meeting on 29 September 2020.

The detailed scope of our work as your appointed auditor for 2019/20 is set out in the National Audit Office's (NAO) Code of Audit Practice. Our responsibilities and powers are derived from the Local Audit and Accountability Act 2014 and, as outlined in our Audit Strategy Memorandum, our audit has been conducted in accordance with International Standards of Auditing (UK) and means we focus on audit risks that we have assessed as resulting in a higher risk of material misstatement.

Sections 2 and 5 of this report outline the detailed findings from our work on the financial statements and our conclusion on the Council's arrangements to achieve economy, efficiency and effectiveness in its use of resources. Section 2 also includes our conclusions on the audit risks and areas of management judgement in our Audit Strategy Memorandum. The significant audit risks were:

- Management override of control
- Valuation of Property, Plant and Equipment, Investment Properties and Assets Held for Sale
- Valuation of net pensions liability

Status of our work

As we outline on the following page, our work is substantially complete. Subject to the satisfactory completion of the outstanding work, at the time of issuing this report we have the following conclusions:

Opinion on the financial statements

We anticipate issuing an unqualified opinion on the financial statements. Our proposed audit opinion is included in the draft auditor's report in Appendix B.

Value for Money conclusion

We anticipate concluding that the Council had proper arrangements in place to secure economy, efficiency and effectiveness in its use of resources. Our draft auditor's report, including proposed conclusion, is provided in Appendix B.

Whole of Government Accounts (WGA)

The NAO has not yet issued its Group Instructions regarding the audit work required and its timetable for audit reporting. The Council is expected to again be below the threshold requiring a detailed review of your WGA submission, and we would expect to be able to provide the information required by NAO by the reporting deadline once confirmed.

Wider powers

The 2014 Act requires us to give an elector, or any representative of the elector, the opportunity to question us about the accounting records of the Council and to consider any objection made to the accounts. We have received no such objections or questions. Further details on the exercise of our wider powers are provided in section 2.

1. EXECUTIVE SUMMARY

Status of our audit work

We have substantially completed our work on the financial statements and Value for Money conclusion for the year ended 31 March 2020. The matters outstanding at the time of preparing this report, including the normal review and completion processes, are summarised below. We will provide the Governance and Audit Committee with an update in relation to these matters in a follow-up letter, prior to signing the auditor's report.

Audit area	Status	Description of outstanding matters
Property, plant and equipment	●	We are anticipating further guidance on the form of the audit opinion wording that should be used against the backdrop of COVID-19. We currently expect that the declaration of uncertainty in property valuations caused by Covid19 will lead to an emphasis of matter paragraph in the audit opinion. We provide more information on this matter at page 7.
Pensions	●	Part of our assurance over the net pensions liability is derived from specified procedures commissioned from the external auditors of the Lincolnshire Pension Fund. We are yet to receive their final report for our consideration. The Council has not yet received its updated IAS19 valuation report following changes to the McCloud case which impact on its pension liability calculations. We provide more information on these matters at page 7.
Whole of Government Accounts (WGA)	●	NAO Group Instructions for local authority audits are not yet available and WGA returns and audit certificates cannot be issued at the present time. We provide more information on this matter at page 12.
Audit Quality Control and Completion Procedures	●	Our audit work is undergoing final stages of review by the Engagement Lead. In addition, there are residual procedures to complete, including addressing any review queries arising, updating post balance sheet event considerations to the point of issuing the opinion and obtaining final management representations.

Status

- Likely to result in material adjustment or significant change to disclosures within the financial statements
- Potential to result in material adjustment or significant change to disclosures within the financial statements
- Not considered likely to result in material adjustment or change to disclosures within the financial statements

Our audit approach

We provided details of our intended audit approach in our Audit Strategy Memorandum presented to the Governance and Audit Committee in January 2020. We have not made any changes to our audit approach since we issued our Audit Strategy Memorandum.

Materiality

We set materiality at the planning stage of the audit at £850k using a benchmark of 2% of Gross Operating Expenditure. Our final assessment of materiality, based on the final financial statements and qualitative factors is £945k using the same benchmark. We set our trivial threshold (the level under which individual errors are not communicated to the Governance and Audit Committee), at £28k based on 3% of overall materiality.

2. EXECUTIVE SUMMARY (CONTINUED)

Misstatements and internal control recommendations

Section 3 confirms that we have no internal control recommendations to report to you.

Section 4 summarises the position in relation to any adjusted or unadjusted misstatements noted as part of our audit as at the time of issuing this report. If any additional misstatements are noted on completion of the outstanding work, these will be reported to the Governance and Audit Committee in a follow-up letter.



2. SIGNIFICANT FINDINGS

Set out below are the significant findings from our audit. These findings include:

- our audit conclusions regarding significant risks and key areas of management judgement outlined in the Audit Strategy Memorandum;
- our comments in respect of the accounting policies and disclosures that you have adopted in the financial statements. On page 11 we have concluded whether the financial statements have been prepared in accordance with the financial reporting framework and commented on any significant accounting policy changes that have been made during the year;
- any further significant matters discussed with management; and
- any significant difficulties we experienced during the audit.

Significant risks and key areas of management judgement

As part of our planning procedures we considered the risks of material misstatement in the Council's financial statements that required special audit consideration. Although we report identified significant risks at the planning stage of the audit in our Audit Strategy Memorandum, our risk assessment is a continuous process and we regularly consider whether new significant risks have arisen and how we intend to respond to these risks. No new risks have been identified since we issued our Audit Strategy Memorandum.

Significant risk

Management override of controls

Description of the risk

Management at various levels within an organisation are in a unique position to perpetrate fraud because of their ability to manipulate accounting records and prepare fraudulent financial statements by overriding controls that otherwise appear to be operating effectively. Due to the unpredictable way in which such override could occur there is a risk of material misstatement due to fraud on all audits.

How we addressed this risk

We addressed this risk through performing audit work over accounting estimates, journal entries and significant transactions outside the normal course of business or otherwise unusual.

Audit conclusion

Our audit procedures have not identified any material errors or uncertainties in the financial statements, or other matters that we wish to bring to Members' attention in relation to management override of controls.

2. SIGNIFICANT FINDINGS (CONTINUED)

Significant risk **Valuation of Property, Plant and Equipment, Investment Properties and Assets held for Sale**

The Council's accounts contain material balances and disclosures relating to its holding of Property, Plant and Equipment, Investment Properties and Assets held for Sale with the majority of these assets required to be carried at valuation. Due to high degree of estimation uncertainty associated with those held at valuation, we have determined there is a significant risk in this area.

How we addressed this risk

In relation to the valuation of property, plant & equipment, investment properties and assets held for sale we:

- Critically assessed the Council's valuer's scope of work, qualifications, objectivity and independence to carry out the required programme of revaluations;
- Considered whether the overall revaluation methodologies used by the Council's valuer's were in line with industry practice, the CIPFA Code of Practice and the Council's accounting policies;
- Reviewed the reasonableness of the indices applied by the valuer and considered any movement in valuation between the revaluation date and the year end;
- Critically assessed the treatment of the upward and downward revaluations in the Council's financial statements with regards to the requirements of the CIPFA Code of Practice; and
- Confirming that all assets have been revalued in the year; and
- Tested a sample of items of capital expenditure in 2019/20 to confirm that the additions were appropriately valued in the financial statements.

Audit conclusion

The procedures we have undertaken have not identified to date any material errors or uncertainties in the financial statements, or other matters that we wish to bring to Members' attention.

The Council's valuer has followed RICS guidance and as expected their valuation report concludes that, due the impact of COVID-19 on the property market, there is "material uncertainty" over the valuation of land and buildings and investment properties at the balance sheet date. This has been properly disclosed in the notes to the Statement of Accounts. We expect, in line with normal practice, to include reference to this disclosure as an 'emphasis of matter' in our audit report. Our draft Auditor's Report at Appendix B will be updated, once our internal consultation is complete, for any 'emphasis of matter' paragraph we include. The inclusion of an 'emphasis of matter' paragraph is not an audit opinion qualification.

2. SIGNIFICANT FINDINGS (CONTINUED)

Significant risk **Valuation of net pensions liability**

The Council's accounts contain material liabilities relating to the local government pension scheme. The Council uses an actuary to provide an annual valuation of these liabilities in line with the requirements of IAS 19 Employee Benefits. Due to the high degree of estimation uncertainty associated with this valuation, we determined there is a significant risk in this area.

How we addressed this risk

In relation to the valuation of the Council's defined benefit pension liability we:

- Critically assessed the competency, objectivity and independence of the Lincolnshire Pension Fund's Actuary, Hymans Robertson;
- Liaised with the auditors of the Lincolnshire Pension Fund to gain assurance that the controls in place at the Pension Fund which support the IAS 19 valuation process were operating effectively;
- Test payroll transactions at the Council to provide assurance over the pension contributions which are deducted and paid to the Pension Fund by the Council;
- Reviewed the appropriateness of the Pension Asset and Liability valuation methodologies applied by the Pension Fund Actuary, and the key assumptions included within the valuation. This included comparing them to expected ranges, utilising information provided by PWC, the consulting actuary engaged by the National Audit Office; and
- Agreed the data in the IAS 19 valuation report provided by the Fund Actuary for accounting purposes to the pension accounting entries and disclosures in the Council's financial statements.

Audit conclusion

The procedures we have undertaken to date have not identified any material errors or uncertainties in the financial statements, or other matters that we wish to bring to Members' attention.

Part of our assurance over the net pensions liability is derived from specified procedures commissioned from the external auditors of the Lincolnshire Pension Fund. We are yet to receive their final report over the procedures we are seeking assurance over for our consideration.

The Council has also not yet received its updated IAS19 valuation report following changes to the McCloud case which impact on its pension liability calculations. We will update the Governance and Audit Committee if any significant reporting issues emerge from these areas.

2. SIGNIFICANT FINDINGS (CONTINUED)

Management judgement

Minimum Revenue Provision

Description of the management judgement

Local authorities are normally required each year to set aside some of their revenues as provision for debt in respect of capital expenditure financed by borrowing or long term credit arrangements, by reference to the prior year's closing Capital Financing Requirement. The Council borrowed £11m in 2018/19 to support its capital expenditure and has borrowed a further £5.5m in 2019/20.

The amount to be set aside each year is not prescribed although an overarching principle of prudence is expected to be adopted. This is supported by statutory guidance as to how this could be achieved and the Council is required to have regard to this in setting its MRP policy. Management judgement is therefore exercised in determining the level of its prudent provision.

Under its current policy the Council does not commit to set aside a MRP for commercial investment properties where the asset is expected to be held for a set period, at the end of which a capital receipt is expected to be realised and therefore funds will be available to repay borrowing. The Statutory Guidance issued by MHCLG states that there is a requirement to make MRP on capital expenditure financed by borrowing on investment properties. In our 2018/19 Audit Completion Report we stressed that it was important that the Council continues to ensure that, in departing from Statutory Guidance, it is able to demonstrate that it is continuing to act reasonably, that Members understand the implications, and that its approach is prudent.

How we addressed this judgement

We:

- Reviewed the Council's MRP policy against the statutory guidance;
- Assessed whether the provision had been calculated and recorded in accordance with the Council's policy;
- Assessed whether the amount provided for the period is appropriate, taking into account the Council's Capital Financing Requirement; and
- Challenged management's justification for the policy in the context of the Statutory Guidance and the Council's expenditure and borrowing..

Audit conclusion

Our audit procedures have not identified any material errors or uncertainties in the 2019/20 financial statements in relation to the Council's MRP. The total potential amounts of MRP not made (£419k) is not material for our audit opinion. We have though commented at page 11 and 16 on the importance of the Council keeping its current policy under review and ensuring it can continue to be justified in the context of MHCLG Statutory Guidance and any further revisions.

2. SIGNIFICANT FINDINGS (CONTINUED)

Management judgement

Group Accounts

Description of the management judgement

The Council has interests in companies and other entities that have the nature of joint ventures. Management's judgement in 2018/19 was that there was no material impact on the Statement of Accounts and Group Accounts were not prepared. It was expected that a similar line is to be followed for the Council's 2019/20 accounts.

How our audit addressed this area of management judgement

We reviewed the assessment carried out by management for 2019/20 and challenged the reasonableness of judgments management.

Audit conclusion

The procedures we have undertaken have not identified any material errors or uncertainties in the financial statements, or other matters that we wish to bring to Members' attention.

2. SIGNIFICANT FINDINGS (CONTINUED)

Qualitative aspects of the Council's accounting practices

We have reviewed the Council's accounting policies and disclosures and concluded they comply with the requirements of the Code of Practice on Local Authority Accounting (the Code), appropriately tailored to the Council's circumstances.

Draft accounts were received from the Council by the 15 June 2020, well in advance of the national 31 August 2020 deadline. The accounts have required only minor amendments as a result of the audit and were supported by good working papers.

Significant matters discussed with management

Significant matters discussed with management during our audit and which had implications for our audit testing and reporting included:

- The impact of COVID-19 on the Council's business, including any potential impact on risks of material misstatement. This included the disclosures required regarding the key sources of estimation uncertainty that management has made in preparing the Statement of Accounts. The Council's valuer has followed RICS guidance and as expected their valuation report concludes that, due to the impact of COVID-19 on the property market, there is "material uncertainty" over the valuation of land and buildings and investment properties at the balance sheet date. This has been properly disclosed in the notes to the Statement of Accounts.
- The Council's adoption of the 'going concern' principle in preparing the Statement of Accounts. The 'going concern' status is confirmed through the 2019/20 local government accounting code, and must also follow International Accounting Standard (IAS) 1: Presentation of Financial Statements. We must comply with a revised ISA (UK) 570 Going Concern, effective for periods commencing on or after 15 December 2019. The above, combined with the impact of COVID-19, means an additional level of scrutiny is required over the going concern assertion in 2019/20. In particular management's explicit considerations of whether the financial statement disclosure for going concern should more explicitly describe the impact of COVID-19.
- The Council's Minimum Revenue Provision policy. We have discussed with management the Council's justification for continuing to depart from Statutory Guidance and confirmed that the impact is not material for 2019/20. We have reiterated at Section 5 of this report the need for the Council to demonstrate that it is continuing to act reasonably, that Members understand the implications of the policy, and that its approach is prudent.
- The restatement of 2018/19 balances to correct errors identified in the valuation of Plant, Property Equipment in previous years. Prior period adjustments are highlighted throughout the draft Statement of Accounts and summarised at note 6.
- The Council's response to relevant legal cases which impact on the valuation of certain pension liabilities. These included
 - The proposed remedy for the 'McCloud' case (which emerged initially in 2018/19 and was reported on in our previous Audit Completion Report) which is likely to have led to an overstatement of the original estimate of the Council's pension fund liability as at 31 March 2020. Management has requested an updated IAS19 valuation report from the Council's actuary for this matter and the impact is not expected to be material.
 - The 'Goodwin' case brought against the Secretary of State for Education earlier this year regarding discrimination owing to sexual orientation in the Teachers' Pension Scheme. The factors underpinning this case are likely to apply to the Local Government Pension Scheme and employers are being asked to determine whether there is a risk that their liabilities are materially misstated. Management has sought advice from its actuary in relation to this matter and concluded that the impact on this accounting estimate is not material and need not be included in the Council's pension liability estimates.
- Work required by our regulators and other risks emerging during the year. As a result of independent quality reviews, in particular by the Financial Reporting Council, of our audit work and that of other audit suppliers we have needed to increase the level of work we do on defined benefit pension schemes and valuation of property, plant and equipment. This and other issues emerging during the year have had an impact on the fee required to complete the audit and we will discuss any fee variation request with management on completion of our audit work and update the Committee. All fee variation requests are subject to approval from PSAA.

Significant difficulties during the audit

During the course of the audit we have had the full co-operation of management. Officers have been very helpful and responsive in addressing our audit queries. The changes to the Council's and Mazars' working arrangements in response to COVID-19 and other pressures across the sector has led to a number of challenges during the year-end accounts closedown and audit process. There have understandably been some difficulties in carrying out our normal audit procedures and obtaining the audit evidence required but with the assistance of officers and strong remote working arrangements these have so far been resolved.

2. SIGNIFICANT FINDINGS (CONTINUED)

Wider responsibilities

Our powers and responsibilities under the 2014 Act are broad and include the ability to:

- issue a report in the public interest;
- make statutory recommendations that must be considered and responded to publicly;
- apply to the court for a declaration that an item of account is contrary to law; and
- issue an advisory notice under schedule 8 of the 2014 Act.

We have not exercised any of these powers as part of our 2019/20 audit.

The 2014 Act also gives rights to local electors and other parties, such as the right to ask questions of the auditor and the right to make an objection to an item of account. We have not received any questions or objections.

Possible delay in Audit certificate

The issue of the Audit Certificate confirms that we have discharged all of our audit responsibilities and that the audit is formally 'closed'. The Audit Certificate would normally be published in our Auditor's Report on the Statement of Accounts alongside the accounts opinion and value for money conclusion. The NAO has not yet issued its Group Instructions for local authority audits. If it looks like these Instructions are to be significantly delayed then we may agree with management to issue the Auditor's Report, but without the Audit Certificate. We would then issue the Audit Certificate separately as soon as we are able to do so. We will update the Governance and Audit Committee when more information is known but at this stage the draft Auditor's Report at Appendix B assumes that we are able to issue the Audit Certificate alongside the accounts audit opinion and value for money conclusion.



3. INTERNAL CONTROL RECOMMENDATIONS

The purpose of our audit is to express an opinion on the financial statements. As part of our audit we have considered the internal controls in place relevant to the preparation of the financial statements. We do this in order to design audit procedures to allow us to express an opinion on the financial statement and not for the purpose of expressing an opinion on the effectiveness of internal control, nor to identify any significant deficiencies in their design or operation.

The matters we report are limited to those deficiencies and other control recommendations that we have identified during our normal audit procedures and that we consider to be of sufficient importance to merit being reported. If we had performed more extensive procedures on internal control we might have identified more deficiencies to be reported or concluded that some of the reported deficiencies need not in fact have been reported. Our comments should not be regarded as a comprehensive record of all deficiencies that may exist or improvements that could be made.

Based the audit work carried out this year, we have not identified any significant control deficiencies in 2019/20 that we are required to report to you and there were none reported in 2018/19 which we were required to follow up.



4. SUMMARY OF MISSTATEMENTS

We are pleased to report that no material misstatements have been identified during our audit.

A small number of disclosure amendments to the notes to the Statement of Accounts have been agreed with management to correct minor errors. None of these are significant and we are not required to highlight them in this report.

There are no unadjusted misstatements identified during the course of the audit above the trivial reporting threshold of £28k. As described at page 8 the Council is expecting to receive an updated IAS19 valuation report with an updated estimate for the net pensions liability. We will update the Governance and Audit Committee if the new IAS19 report results in any reportable misstatements.



5. VALUE FOR MONEY CONCLUSION

Introduction

We are required to form a conclusion as to whether the Council has made proper arrangements for securing economy, efficiency and effectiveness in its use of resources. The NAO issues guidance to auditors that underpins the work we are required to carry out in order to form our conclusion, and sets out the criterion and sub-criteria that we are required to consider.

The overall criterion is that, 'in all significant respects, the Council had proper arrangements to ensure it took properly informed decisions and deployed resources to achieve planned and sustainable outcomes for taxpayers and local people.' To assist auditors in reaching a conclusion on this overall criterion, the following sub-criteria are set out by the NAO:

- Informed decision making
- Sustainable resource deployment
- Working with partners and other third parties

Our approach

Our overall approach is set out in our Audit Strategy Memorandum and involves a detailed risk assessment at the planning stage to identify whether or not a Value for Money (VFM) risk exists. Risk, in the context of our VFM work, is the risk that we come to an incorrect conclusion rather than the risk of the arrangements in place at the Council being inadequate. As set out in our Audit Strategy Memorandum, for the 2019/20 financial year, we identified no significant audit risks. We did though identify the following as matters which we need to keep under close review during our audit and have summarised our findings on the following page:

- Commercialisation - we identified the need to continue to track the governance arrangements supporting the Council's investment decisions and consider the Council's justification for its MRP policy.
- Financial sustainability – we needed to consider the Council's updated Medium Term Financial Strategy (MTFS) and update our assessment of this risk area before forming our final VFM conclusion.

Before drawing our conclusion we have also:

- Updated our risk assessment for any new or emerging issues through discussions with management and updating our review of committee reports;
- Reviewed the Council's Annual Governance Statement for any significant issues; and
- Considered the Council's financial outturn position as presented in the Statement of Accounts.

From the work performed, no new significant VFM risks were identified and we have no additional matters to report.

In April 2020 NAO issued an update to its VFM guidance to auditors which set out how local auditors should approach considering the impact of COVID-19 on their 2019-20 VFM arrangements conclusion risk assessment. The guidance states that auditors should generally consider local bodies' arrangements and their response to the pandemic as part of their 2020/21 work on VFM arrangements, and that only where there is a clear indication of a significant failure of arrangements during the 2019/20 financial year as a result of COVID-19 would it be appropriate to raise a 2019/20 significant risk. We have not identified any significant failures in the Council's arrangements during 2019/20 and are satisfied that no additional significant VFM risks have been identified in relation to these matters.

The COVID-19 lockdown occurred in the final two weeks of the Council's financial year and the impact on the 2019/20 financial outturn was not significant. The 2019/20 £1.5m underspend for the year was in-line with earlier forecasts and has been transferred to general reserves to support future spending. At Quarter 1 of 2020/21 the Council was reporting an emerging significant shortfall in income from various sources and additional cost pressures. The Council had received central Government grant support and had reprofiled planned revenue and capital spend but net expenditure was forecast to be around £0.6m above the grant available, with the Council expecting to meet the shortfall from reserves. There was a recognition that any significant income collection issues were not likely to be fully clear until Quarter 2 reporting was underway. Also there was an acknowledgement that national funding reviews were unlikely to now take place, so creating more uncertainty for the medium term. Management is currently updating its 2020/21 budget and MTFS assumptions with a detailed report to be considered by Councillors in November 2020.

The Council's response to the pandemic will be a major focus of our 2020/21 audit and value for money assessment under the new Code of Audit Practice framework and supporting NAO guidance. We will continue to liaise with management and update our understanding of the Council's arrangements as part of risk assessment and reporting in the new financial year.

Our overall Value for Money conclusion

We have completed our procedures and, as set out in our draft auditor's report included at Appendix B, we intend to issue an unqualified Value for Money conclusion for the 2019/20 financial year.



5. VALUE FOR MONEY CONCLUSION

We have summarised below the matters we identified in our 2019/20 Audit Strategy Memorandum as needing to be specifically kept under review as part of our ongoing value for money risk assessment.

Matter identified	Work undertaken	Conclusion
<p>Commercialisation - The Council has continued with its programme of commercial property investments. There is an approved £30m for these investments, with around £16m spent to the end of 2018/19 on 5 properties and a further £7m budgeted for 2019/20. This expenditure has been largely funded by internal and external borrowing. Under the Council's current MRP policy it proposes that the Council will not be making MRP provision for investment property expenditure, which is a departure from the relevant Statutory Guidance. We will continue to track the governance arrangements supporting these investment decisions and consider the Council's justification for its MRP policy.</p>	<p>The Council's total spend at the end of 2019/20 was around £21.6m with one additional property having been acquired during the year. The underlying governance arrangements have continued to operate throughout the year as expected. The actual investment returns have been in line with targets.</p> <p>The Council has continued to operate within its MRP policy and the total MRP not charged under the Statutory Guidance was not material. The Council has set up mitigating arrangements including establishing a Valuation Volatility Reserve regarding potential fall in the assets' values. It is important that the Council continues to ensure that, in departing from Statutory Guidance, it is able to demonstrate that it is continuing to act reasonably, that Members understand the implications, and that its approach is prudent. We will continue to discuss this aspect with management and will follow it up as part of our 2020/21 audit work.</p> <p>The Council is facing difficulties in 2020/21 as a consequence of the COVID-19 pandemic with its tenants' experiencing trading challenges as a result of restrictions during and following the lockdown period. The Council is taking steps to protect its investments and working with tenants to agree rental payments. The potential impact on forecast income and target rental are being taken into account in the process of updating the Council's 2020/21 budget and MTFS.</p>	<p>We are satisfied that this has not given rise to a significant risk to the value for money conclusion.</p>
<p>Financial sustainability – the opening MTFP identified a likely funding gap of nearly £0.5m by 2023/24. The Council has continued to work on updating forecasts and modelling its funding requirements. We need to consider the progress made and update our assessment of this risk area before forming our final VFM conclusion.</p>	<p>The Council recognises the key issues are continuing to achieve efficiencies and generate income to balance its medium term financial plan, in the face of demand and cost pressures.</p> <p>A balanced budget was set for 2020/21 and the MTFP sets out the key assumptions on both income and expenditure as well as the savings required over the period.</p> <p>The budget gaps in 2021/22 onwards are regarded by management as manageable, although there is continuing uncertainty regarding the impact of the government's expected Fair Funding Review and future settlements.</p> <p>The Council needs to continue with the work in hand. The Council is revisiting these assumptions and its MTFS in the light of Covid-19 and expects to present an updated budget and MTFS in November 2020.</p>	<p>We are satisfied that this has not given rise to a significant risk to the value for money conclusion.</p>

APPENDIX A

DRAFT MANAGEMENT REPRESENTATION LETTER

Mazars LLP
Park View House
58 The Ropewalk
Nottingham
NG1 5DW

xx September 2020

Dear Sirs

West Lindsey District Council - audit for year ended 31 March 2020

This representation letter is provided in connection with your audit of the financial statements of West Lindsey District Council (the Council) for the year ended 31 March 2019 for the purpose of expressing an opinion as to whether the financial statements give a true and fair view in accordance with the CIPFA/LASAAC Code of Practice on Local Authority Accounting in the United Kingdom 2019/20 (the Code) and applicable law.

I confirm that the following representations are made on the basis of enquiries of management and staff with relevant knowledge and experience (and, where appropriate, inspection of supporting documentation) sufficient to satisfy ourselves that I can properly make each of the following representations to you.

My responsibility for the financial statements and accounting information

I believe that I have fulfilled my responsibilities for the true and fair presentation and preparation of the financial statements in accordance with the Code and applicable law.

My responsibility to provide and disclose relevant information

I have provided you with:

- access to all information of which we are aware that is relevant to the preparation of the financial statements such as records, documentation and other material;
- additional information that you have requested from us for the purpose of the audit; and
- unrestricted access to individuals within the Council you determined it was necessary to contact in order to obtain audit evidence.

I confirm as Assistant Director, Finance Business Support and Property Services (S151) that I have taken all the necessary steps to make me aware of any relevant audit information and to establish that you, as auditors, are aware of this information.

As far as I am aware there is no relevant audit information of which you, as auditors, are unaware.

Accounting records

I confirm that all transactions that have a material effect on the financial statements have been recorded in the accounting records and are reflected in the financial statements. All other records and related information, including minutes of all Council and committee meetings, have been made available to you.

Accounting policies

I confirm that I have reviewed the accounting policies applied during the year in accordance with Code and International Accounting Standard 8 and consider these policies to faithfully represent the effects of transactions, other events or conditions on the Council's financial position, financial performance and cash flows.

Accounting estimates, including those measured at fair value

I confirm that any significant assumptions used by the Council in making accounting estimates, including those measured at current or fair value, are reasonable.

APPENDIX A

DRAFT MANAGEMENT REPRESENTATION LETTER

(CONTINUED)

Contingencies

There are no material contingent losses including pending or potential litigation that should be accrued where:

- information presently available indicates that it is probable that an asset has been impaired or a liability had been incurred at the balance sheet date; and
- the amount of the loss can be reasonably estimated.

There are no material contingent losses that should be disclosed where, although either or both the conditions specified above are not met, there is a reasonable possibility that a loss, or a loss greater than that accrued, may have been incurred at the balance sheet date.

There are no contingent gains which should be disclosed.

All material matters, including unasserted claims, that may result in litigation against the Council have been brought to your attention. All known actual or possible litigation and claims whose effects should be considered when preparing the financial statements have been disclosed to you and accounted for and disclosed in accordance with the Code and applicable law.

Laws and regulations

I confirm that I have disclosed to you all those events of which I am aware which involve known or suspected non-compliance with laws and regulations, together with the actual or contingent consequences which may arise therefrom.

The Council has complied with all aspects of contractual agreements that would have a material effect on the accounts in the event of non-compliance.

Fraud and error

I acknowledge my responsibility as Assistant Director, Finance Business Support and Property Services (S151) for the design, implementation and maintenance of internal control to prevent and detect fraud and error.

I have disclosed to you:

- all the results of my assessment of the risk that the financial statements may be materially misstated as a result of fraud;
- all knowledge of fraud or suspected fraud affecting the Council involving:
 - management and those charged with governance;
 - employees who have significant roles in internal control; and
 - others where fraud could have a material effect on the financial statements.

I have disclosed to you all information in relation to any allegations of fraud, or suspected fraud, affecting the Council's financial statements communicated by employees, former employees, analysts, regulators or others.

Related party transactions

I confirm that all related party relationships, transactions and balances, have been appropriately accounted for and disclosed in accordance with the to you the requirements of the Code and applicable law.

I have disclosed identity of the Council's related parties and all related party relationships and transactions of which I am aware.

Future commitments

I am not aware of any plans, intentions or commitments that may materially affect the carrying value or classification of assets and liabilities or give rise to additional liabilities.

Subsequent events

I confirm all events subsequent to the date of the financial statements and for which the Code and applicable law, require adjustment or disclosure have been adjusted or disclosed.

Should further material events occur after the date of this letter which may necessitate revision of the figures included in the financial statements or inclusion of a note thereto, I will advise you accordingly.

APPENDIX A

DRAFT MANAGEMENT REPRESENTATION LETTER (CONTINUED)

Other matters

I can confirm in relation to the following matters that:

- Brexit - we have assessed the potential impact of the United Kingdom leaving the European Union and that the disclosure in the Narrative Report and note 3 to the Statement of Accounts fairly reflects that assessment.
- COVID-19 - we have assessed the potential impact of the COVID-19 Virus pandemic on the Council and the Statement of Accounts, including the impact of mitigation measures and uncertainties, and are satisfied that the Statement of Accounts and supporting notes fairly reflect that assessment.

Going concern

To the best of my knowledge there is nothing to indicate that the Council will not continue as a going concern in the foreseeable future. The period to which I have paid particular attention in assessing the appropriateness of the going concern basis is not less than twelve months from the date of approval of the accounts.

Unadjusted misstatements (if applicable)

I confirm that the effects of the uncorrected misstatements identified at the appendix to this letter are immaterial, both individually and in aggregate, to the financial statements as a whole.

Yours faithfully

Assistant Director, Finance Business Support and Property Services (S151)

APPENDIX B

DRAFT AUDITOR'S REPORT

Subject to completion of internal consultation

Independent auditor's report to the members of West Lindsey District Council

Report on the financial statements

Opinion

We have audited the financial statements of West Lindsey District Council ('the Council') and its subsidiaries ('the Group') for the year ended 31 March 2020, which comprise the Movement in Reserves Statement, Comprehensive Income and Expenditure Statement, the Balance Sheet, the Cash Flow Statement, the Collection Fund and notes to the financial statements, including a summary of significant accounting policies. The financial reporting framework that has been applied in their preparation is applicable law and the CIPFA/LASAAC Code of Practice on Local Authority Accounting in the United Kingdom 2019/20.

In our opinion, the financial statements:

- give a true and fair view of the financial position of West Lindsey District Council as at 31st March 2019 and of the Council's expenditure and income for the year then ended; and
- have been properly prepared in accordance with the CIPFA/LASAAC Code of Practice on Local Authority Accounting in the United Kingdom 2019/20.

Basis for opinion

We conducted our audit in accordance with International Standards on Auditing (UK) (ISAs (UK)) and applicable law. Our responsibilities under those standards are further described in the Auditor's responsibilities section of our report. We are independent of the Council in accordance with the ethical requirements that are relevant to our audit of the financial statements in the UK, including the FRC's Ethical Standard, and we have fulfilled our other ethical responsibilities in accordance with these requirements. We believe that the audit evidence we have obtained is sufficient and appropriate to provide a basis for our opinion.

Conclusions relating to going concern

We have nothing to report in respect of the following matters in relation to which the ISAs (UK) require us to report to you where:

- the Assistant Director, Finance Business Support and Property Services (S151)' use of the going concern basis of accounting in the preparation of the financial statements is not appropriate; or
- the Assistant Director, Finance Business Support and Property Services (S151) has not disclosed in the financial statements any identified material uncertainties that may cast significant doubt about the Council's ability to continue to adopt the going concern basis of accounting for a period of at least twelve months from the date when the financial statements are authorised for issue.

Other information

The Assistant Director, Finance Business Support and Property Services (S151) is responsible for the other information. The other information comprises the information included in the Statement of Accounts, other than the financial statements and our auditor's report thereon. Our opinion on the financial statements does not cover the other information and, except to the extent otherwise explicitly stated in our report, we do not express any form of assurance conclusion thereon.

In connection with our audit of the financial statements, our responsibility is to read the other information and, in doing so, consider whether the other information is materially inconsistent with the financial statements or our knowledge obtained in the audit or otherwise appears to be materially misstated. If we identify such material inconsistencies or apparent material misstatements, we are required to determine whether there is a material misstatement in the financial statements or a material misstatement of the other information. If, based on the work we have performed, we conclude that there is a material misstatement of this other information, we are required to report that fact.

We have nothing to report in this regard.

APPENDIX B

DRAFT AUDITOR'S REPORT (CONTINUED)

Responsibilities of the Assistant Director, Finance Business Support and Property Services (S151) for the financial statements

As explained more fully in the Responsibilities of the Chief Finance Officer, the Assistant Director, Finance Business Support and Property Services (S151) is responsible for the preparation of the Statement of Accounts, which includes the financial statements, in accordance with proper practices as set out in the CIPFA/LASAAC Code of Practice on Local Authority Accounting in the United Kingdom 2019/20, and for being satisfied that they give a true and fair view. The Assistant Director, Finance Business Support and Property Services (S151) is also responsible for such internal control as the Assistant Director, Finance Business Support and Property Services (S151) determines is necessary to enable the preparation of financial statements that are free from material misstatement, whether due to fraud or error.

The Assistant Director, Finance Business Support and Property Services (S151) is required to comply with the CIPFA/LASAAC Code of Practice on Local Authority Accounting in the United Kingdom 2019/20 and prepare the financial statements on a going concern basis, unless the Council is informed of the intention for dissolution without transfer of services or function to another entity. The Chief Executive is responsible for assessing each year whether or not it is appropriate for the Council to prepare its accounts on the going concern basis and disclosing, as applicable, matters related to going concern.

Auditor's responsibilities for the audit of the financial statements

Our objectives are to obtain reasonable assurance about whether the financial statements as a whole are free from material misstatement, whether due to fraud or error, and to issue an auditor's report that includes our opinion. Reasonable assurance is a high level of assurance, but is not a guarantee that an audit conducted in accordance with ISAs (UK) will always detect a material misstatement when it exists. Misstatements can arise from fraud or error and are considered material if, individually or in the aggregate, they could reasonably be expected to influence the economic decisions of users taken on the basis of these financial statements.

A further description of our responsibilities for the audit of the financial statements is located on the Financial Reporting Council's website at www.frc.org.uk/auditorsresponsibilities. This description forms part of our auditor's report.

Matters on which we are required to report by exception under the Code of Audit Practice

We are required by the Code of Audit Practice to report to you if:

- we issue a report in the public interest under section 24 of the Local Audit and Accountability Act 2014;
- we make a recommendation under section 24 of the Local Audit and Accountability Act 2014; or
- we exercise any other special powers of the auditor under sections 28, 29 or 31 of the Local Audit and Accountability Act 2014.

We have nothing to report in these respects.

Conclusion on West Lindsey District Council's arrangements for securing economy, efficiency and effectiveness in the use of resources

Conclusion

On the basis of our work, having regard to the guidance on the specified criterion issued by the Comptroller and Auditor General in April 2020, we are satisfied that, in all significant respects, West Lindsey District Council has put in place proper arrangements to secure economy, efficiency and effectiveness in its use of resources for the year ended 31 March 2020.

Basis for conclusion

We have undertaken our review in accordance with the Code of Audit Practice issued by the Comptroller and Auditor General, having regard to the guidance on the specified criterion issued in April 2020, as to whether the Council had proper arrangements to ensure it took properly informed decisions and deployed resources to achieve planned and sustainable outcomes for taxpayers and local people. The Comptroller and Auditor General determined this criterion as that necessary for us to consider in satisfying ourselves whether the Council put in place proper arrangements for securing economy, efficiency and effectiveness in its use of resources for the year ended 31 March 2020.

We planned our work in accordance with the Code of Audit Practice. Based on our risk assessment, we undertook such work as we considered necessary to form a view on whether, in all significant respects, the Council had put in place proper arrangements to secure economy, efficiency and effectiveness in its use of resources.

Responsibilities of the Council

The Council is responsible for putting in place proper arrangements to secure economy, efficiency and effectiveness in its use of resources, to ensure proper stewardship and governance, and to review regularly the adequacy and effectiveness of these arrangements.

APPENDIX B

DRAFT AUDITOR'S REPORT (CONTINUED)

Auditor's responsibilities for the review of arrangements for securing economy, efficiency and effectiveness in the use of resources

We are required under section 20(1)(c) of the Local Audit and Accountability Act 2014 to satisfy ourselves that the Council has made proper arrangements for securing economy, efficiency and effectiveness in its use of resources. The Code of Audit Practice requires us to report to you our conclusion relating to proper arrangements. We are not required to consider, nor have we considered, whether all aspects of the Council's arrangements for securing economy, efficiency and effectiveness in its use of resources are operating effectively.

Use of the audit report

This report is made solely to the members of West Lindsey District Council, as a body, in accordance with part 5 of the Local Audit and Accountability Act 2014 and as set out in paragraph 44 of the Statement of Responsibilities of Auditors and Audited Bodies published by Public Sector Audit Appointments Limited. Our audit work has been undertaken so that we might state to the members of the Council those matters we are required to state to them in an auditor's report and for no other purpose. To the fullest extent permitted by law, we do not accept or assume responsibility to anyone other than the members of the Council, as a body, for our audit work, for this report, or for the opinions we have formed.

Certificate (to be confirmed)

We certify that we have completed the audit of West Lindsey District Council in accordance with the requirements of the Local Audit and Accountability Act 2014 and the Code of Audit Practice.

Mark Dalton

For and on behalf of Mazars LLP

Park View House
58 The Ropewalk
Nottingham
NG1 5DW

September 2020

APPENDIX C INDEPENDENCE

As part of our ongoing risk assessment we monitor our relationships with you to identify any new actual or perceived threats to our independence within the regulatory or professional requirements governing us as your auditors.

We can confirm that no new threats to independence have been identified since issuing the Audit Strategy Memorandum and therefore we remain independent.

CONTACT

Mark Dalton

Director

Mobile: +44 (0) 7795 506 766

Email: mark.dalton@mazars.co.uk

Mike Norman

Manager

Mobile: +44 (0) 7909 984 151

Email: michael.norman@mazars.co.uk



**Governance and Audit
Committee**

**Tuesday, 29 September
2020**

Subject: Audited Statement of Accounts 2019/20

Report by:	Assistant Director, Finance, Business Support and Property Services (S151)
Contact Officer:	Caroline Capon Corporate Finance Team Leader caroline.capon@west-lindsey.gov.uk
Purpose / Summary:	The 2019/20 Statement of Accounts is presented for Scrutiny and adoption.

RECOMMENDATION(S):

- 1) That Members review the attached Statement of Accounts and confirm that there are no concerns arising from the Financial Statements that need to be brought to the attention of the Council.**
- 2) That Members approve the Statement of Accounts for 2019/20.**
- 3) That Governance & Audit Committee permit the Section 151 Officer and the Chairman of this Committee to certify the letter of representation to our Auditor, Mazars, on completion of the audit.**

IMPLICATIONS

Legal: None Arising from this report

Financial : FIN/67/21/CC

The Unaudited Statements of Accounts 2019/20 has been prepared in accordance with proper accounting practices and the requirements of International Financial Reporting Standards (IFRS). This is intended to provide for comparable accounts across all accounting boundaries, public and private, national and international.

The Actual overall Outturn has realised a surplus of £2.2m, of which £0.815m relates to one off budget provision for projects funded from reserves and which have approval for carry forward as they span financial years.

This leaves a £1.385m surplus (9.36% of the approved budget) of which £0.568m will be transferred to the Valuation Volatility Reserve and £0.817m to the General Fund Balance.

Capital Investment totalled £18.029m.

In respect of Usable Reserves, we remain in a healthy position with balances detailed below;

- General Fund working balance totals £4.233m, (£3.849m 2018/19)
- General Fund Earmarked reserves total £15.787m, (£15.833m 2018/19)
- Capital receipts total £3.463m (£3.362m 2018/19)
- Capital Grants unapplied £0.538m (£0.587m 2018/19)

A number of financial performance ratios are contained within the report which illustrate that the Council remains in a healthy financial position.

Staffing : None arising from this report.

(N.B.) Where there are staffing implications the report **MUST** have a HR Ref

Equality and Diversity including Human Rights : None arising from this report

Data Protection Implications : None arising from this report

Climate Related Risks and Opportunities: None arising from this report

Section 17 Crime and Disorder Considerations: None arising from this report

Health Implications: None arising from this report

Title and Location of any Background Papers used in the preparation of this report :

Code of Practice on local authority accounting in the United Kingdom 2019/20.

Code of Practice on Local Authority Accounting in the United Kingdom – Guidance notes for practitioners 2019/20 Accounts.

The Accounts and Audit (England) Regulations 2015.

Papers are located in the Financial Services section, Guildhall.

Risk Assessment :

None arising from this report

Call in and Urgency:

Is the decision one which Rule 14.7 of the Scrutiny Procedure Rules apply?

i.e. is the report exempt from being called in due to urgency (in consultation with C&I chairman)

Yes

No

Key Decision:

A matter which affects two or more wards, or has significant financial implications

Yes

No

1 Introduction

- 1.1 The Statement of Accounts for 2019/20 (Appendix A) has been prepared under the International Financial Reporting Standards based Code of Practice on Local Authority Accounting (the Code).
- 1.2 Following the Accounts and Audit Regulations 2015 the Council's Statement of Accounts, subject to audit, must be certified by the Chief Finance Officer and published before the 31 May. Following completion of the external audit the Council must formally approve the accounts before the 31 July. However, due to the current situation regarding Covid-19, these deadlines have been extended. The unaudited accounts had to be published on, or before 31 August 2020. Audited accounts must be published by 30 November 2020.
- 1.3 The Committee is therefore presented with the Audited Statement of Accounts, which was approved for issue to the Auditor, Mazars, by the Chief Executive (S151 Chief Finance Officer) on 12 June 2020.
- 1.4 This Committee is responsible for the approval of the Statement of Accounts and any material amendments recommended by the external auditors.
- 1.5 Members of the Governance and Audit Committee will be provided with specific training on the Statement of Accounts to enable them to meet these requirements.
- 1.6 The Statement of Accounts has been combined with the Annual Governance Statement (AGS) as in previous years whereby the Council publishes one document, clearly identifying that these are separate statements.
- 1.7 The External Auditor (Mazars) commenced their audit 15 June 2020. The auditors have confirmed that there are no adjustments required to Statements issued to them in June. With no errors identified.
- 1.8 Whilst the Statement of Accounts, has been available for inspection by the electorate from 15 June 2020 to 26 July 2020 no such requests have been made.

2 Financial Performance Indicators 2019/20

2.1 Taking information from the main Statements within the Accounts i.e. the Income and Expenditure Account, the Movement in Reserves and the Balance Sheet, the following financial performance indicators have been derived and are provided in the table below, providing a view of the Council's financial stability and health.

RATIOS		
PERFORMANCE INDICATORS	2018/19	2019/20
Liquidity Ratio	2.92%	1.15%
<i>A ratio of above 1 reflect the Council can meet its short term obligations</i>		
Working Capital (net current assets)	10,139	1,685
<i>The difference between Current Assets and Current Liabilities. Illustrating the Council has current assets to meet its current liabilities</i>		
Working capital as a % of Actual Net Revenue Expenditure	65.62%	13.74%
<i>Working capital as a % of Net Revenue Expenditure showing if we have adequate net current assets to enable continued operations should the need arise</i>		
General Fund Reserves as % of Actual Net Revenue Expenditure	127.39%	163.24%
<i>This indicator measures the period over which the Council could continue to operate without using grant and tax income by utilising its reserves. It should be noted that reserves are set aside to mitigate risks and to fund investments. If the use of reserves were to be used to support the revenue budget this would impact greatly on the achievement of the Council's Corporate Plan priorities.</i>		
Total Liabilities as % of Total Assets	89.57%	92.04%
<i>The indicator provides assurance that the Council can meet all its liabilities from its assets</i>		
% Movement In Pension Liability	16.16%	(11.30%)
<i>The ratio reflects the increase/ (decrease) in pension liability. The movement reflects changes in the actuarial assumptions of such factors as expected rate of return on investments, mortality, future inflation (including pay awards and pension increases), this can have a significant impact on the balance sheet.</i>		
Pension Fund Liabilities as a % of Net Revenue Expenditure	(275.79%)	(308.18%)
<i>Whilst the Pension Liability may not be an immediate concern it does have an impact on the level of contributions the Council is required to make to repay the Pension deficit.</i>		
% Change in Council Tax Base	0.92%	1.06%
<i>1% growth on the Tax Base generates £60k p.a. of additional Council Tax revenue.</i>		

- 2.2 The Council remains in a healthy position with good levels of reserves and the ability to meet its liabilities. The pension fund is not an immediate concern, however it does have an impact on the level of finances in the future, as shown by the movement over the last two years.

3 The Statement of Accounts

The Audited Statement of Accounts 2019/20 is attached at Appendix A. The main elements of which are detailed below;

3.1 Expenditure Funding and Analysis (Note 8 to the accounts)

This is a statement which details the net expenditure utilised by our service Clusters which (chargeable to the General Fund) when added to the statutory accounting adjustments i.e. capital charges, pensions. This then reconciles to the Comprehensive Income and Expenditure Account.

3.2 Comprehensive Income and Expenditure Statement (CIES)

This Statement records the day-to-day expenditure incurred in providing services and includes salaries and wages, other running costs and financing costs and income due from fees and charges and government grants. This statement also shows the accounting cost in the year of providing services in accordance with generally accepted accounting practices, but such "accounting costs" do not form part of the amount required to be raised through Council Tax. In 2019/20 there was a deficit on the Provision of Services totalling £8.007m (£2.055m surplus 2018/19 Restated).

3.3 Movement in Reserves Statement (MIRS)

This Statement shows the movement in the year on the different reserves held by the Council, analysed into 'usable reserves' (i.e. those that can be applied to fund expenditure or reduce local taxation) and other reserves. The (Surplus) or Deficit on the Provision of Services line shows the true economic cost of providing the Council's services, more details of which are shown in the CIES. These are different from the statutory amounts required to be charged to the General Fund Balance for Council Tax setting.

The Councils usable reserves total £24.021m (£23.631m 2018/19).

3.4 Balance Sheet

The Balance Sheet shows the value as at the Balance Sheet date of the assets and liabilities recognised by the Council. The net assets of the Council (assets less liabilities) are matched by the

reserves held by the Council. Reserves are reported in two categories. The first category of reserves are usable reserves, i.e. those reserves that the Council may use to provide services, subject to the need to maintain a prudent level of reserves and any statutory limitations on their use (for example the Capital Receipts Reserve that may only be used to fund capital expenditure or repay debt). Usable Reserves total £24.021m (£23.631m 2018/19). The second category of reserves is those that the Council is not able to use to provide services. This category of reserves includes reserves that hold unrealised gains and losses (for example the Revaluation Reserve), where amounts would only become available to provide services if the assets are sold; and reserves that hold timing differences shown in the MIRS Statement line 'Adjustments between accounting basis and funding basis under regulations'. Unusable Reserves total a deficit of £18.163m (£16.615m 2018/19 Restated) thus giving a net balance sheet position of £5.858m, (usable reserves exceed unusable reserves)

3.5 **Cash Flow Statement**

The Cash Flow Statement shows the changes in cash and cash equivalents of the Council during the reporting period. The statement shows how the Council generates and uses cash and cash equivalents by classifying cash flows as operating, investing and financing activities.

The amount of net cash flows arising from operating activities is a key indicator of the extent to which the operations of the Council are funded by way of taxation and grant income or from the recipients of services provided by the Council. Investing activities represent the extent to which cash outflows have been made for resources which are intended to contribute to the Council's future service delivery. Cash flows arising from financing activities are useful in predicting claims on future cash flows by providers of capital (i.e. borrowing) to the Council. There has been an overall decrease in cash of £2.678m (increase of £2.113m 2018/19).

3.6 **Notes to the Accounts**

The Notes to the Accounts include additional information including the accounting policies, material items of income and expense and explanations of elements contained within the Comprehensive Income and Expenditure Account and the Balance Sheet.

3.7 **Other Financial Statements**

The Collection Fund is a statutory fund set up under the provisions of the Local Government Finance Act 1988. It includes the transactions of the charging Authority in relation to Non-

Domestic Rates and Council Tax and illustrates the way in which the fund balance is distributed to preceptors and the General Fund.

4 Going Concern

4.1 This is to confirm that in publishing the 2019/20 Statement of Accounts, Management has assessed the Going Concern for West Lindsey District Council and have not identified any material uncertainty which prevent us from applying this principle.

4.2 The main factors underpinning this assessment are;

- The Council's current financial position – the Council has delivered a balanced revenue outturn position for 2019/20 and has maintained adequate levels of reserves, which meet the minimum risk assessed level.
- The Council's projected financial position – the Council set a balanced budget for 2020/21 with the requirement to deliver ongoing efficiency savings over the medium term. The Council has a Programme in place to achieve the required savings and this is subject to ongoing review and development to ensure that required savings are delivered. The council has developed a number of financial resilience indicators which demonstrate that over the medium term the Council has enough resources to mitigate any projected deficits over the medium term.
- The Chief Finance Officer has made a formal statement on the robustness of estimates and the adequacy of reserves, as contained within the Medium Term Financial Plan.
- The Council's cash flows are managed on a regular basis to ensure that there are enough funds to meet its financial commitments. The Council has adequate financial resources to meet its immediate financial obligations. The Council could access additional financing from the UK Debt Management Office, should it be required.
- The Council's Governance Arrangements – there is a robust governance framework in place which includes the statutory elements such as the Head of Paid Service, the Monitoring Officer and the Section 151 officer in addition to the current political arrangements (see the AGS)
- The external regulatory and control environment – Local authorities operate in a highly legislated and controlled environment. In addition to the legal framework and central government controls, there are factors such as the role of the external auditor and compliance with best practice such as that published by CIPFA. The provisions in the Code on the going concern requirements reflect the economic and statutory environment in which local authorities operate. These provisions confirm that, as authorities cannot be

created or dissolved without statutory prescription, it would not be appropriate for their financial statements to be prepared on anything other than a going concern basis.

5 Amendments to the Statement of Accounts since 12 June 2020.

- 4.1 There have been no material misclassifications in 2019/20.
- 4.2 The auditors identified a small number of presentational changes to the Statement of Accounts. The Statement of Accounts that were originally certified by the Chief Finance Officer and published have now been updated accordingly.
- 4.3 There have been no events after the reporting period to declare.

5 Summary

- 5.1 The Statement of Accounts 2019/20 is attached at Appendix A.
- 5.2 Following the certification of the accounts on 12 June 2020 by the Chief Financial Officer our auditors (Mazars) have carried out their final accounts audit. This has resulted in a small number of representational amendments. The audit findings reflected in this report will be used to inform the finance team's review of the final accounts process and the identification of improvements.
- 5.3 It is recommended that Members having considered the Statement of Accounts and confirm that there are no concerns arising from the Financial Statements that need to be brought to the attention of the Council.
- 5.4 Members are requested to approve the Statement of Accounts for 2019/20 and permit the Chief Finance Officer in consultation with the Chairman of this Committee to certify the letter of representation to Mazars on completion of the audit. A copy of the letter can be found at Appendix B.
- 5.5 As part of the external audit process the Chairman of this Committee and the Chief Finance Officer have provided written assurance to the auditors on a number of matters relating to the processes in place to prevent, detect and report fraud.

Statement of Accounts and Annual Governance Statement 2019/20



CONTENTS

ACCOUNTS AND STATEMENTS	PAGE
Narrative Report	4
Statement of Responsibilities for the Statement of Accounts	33
Core Financial Statements	
Movement in Reserves Statement	34
Comprehensive Income and Expenditure Statement	35
Balance Sheet	36
Cash Flow Statement	37
Explanatory Notes to the Core Financial Statements	38
Supplementary Statements	
Collection Fund Account	105
Explanatory Notes to the Collection Fund	107
Independent Auditors Report to West Lindsey District Council	110
Glossary of Terms	114
Annual Governance Statement	121



INTRODUCTION

Message from the Leader of the Council, Councillor Giles McNeill

This is my first opportunity as Leader of the Council to provide an introduction to West Lindsey District Council's Financial Statements for 2019/20.

Following the elections last year I was pleased to take up the responsibility of the role of Leader of the Council and this document provides me an opportunity to highlight some of our successes and achievements over the past year, delivering our Corporate Plan and how we are building a brighter future for everyone in West Lindsey.

Our vision is for West Lindsey to be a great place to be where people, businesses and communities can thrive and reach their potential.

The health and wellbeing of our residents is paramount, our first priority is putting Our People first.

The construction of a new West Lindsey Leisure Centre in Market Rasen is underway and the facility is on track to open in summer 2020. In addition since the improvement works at the West Lindsey Leisure Centre in Gainsborough there has been growth in participation. Both facilities support the wellbeing and health of our residents and have been achieved through our Leisure Management Contract with SLM Ltd.

We continue to work with students, education establishments and businesses, through our mentoring programme, funding engineering machinery for training purposes, and having now created 40 apprenticeships. This brings more opportunities for our young people who will learn the appropriate skills for a future in our local industries.

We continue to support our communities and have distributed 101 grants totalling £121k to local groups, generating £665k in external match funding for the District, achieving £5.49 for every £1 invested.

Our commitment to ensuring the future sustainability of Our Place for our residents requires us to meet the need for homes and jobs. We have identified several sites and engaged with developers to create 589 new homes in Gainsborough. Works are due to commence on these two significant sites in the near future. This has only been achieved through successful funding bids to Homes England and partnership working between the Council and private sector.

We continue to play an active role within the Central Lincolnshire Local Planning Partnership and support the development of local neighbourhood plans.



In relation to Our Council, our residents are at the centre of all our efforts. We know you expect us to provide public services that are efficient and effective; and that we have spent public money, your money, wisely. We are investing in new technologies, redesigning services and moving more of our services online to improve people's customer experience.

As the Council's financial year came to an end, we entered lockdown, in response to Covid-19, caused by the coronavirus. This global pandemic will leave a lasting effect on our economy, our communities, on individuals and their families and friends, for years to come. As a Council, we have led the response, through organising Community Hubs to ensure that the lonely, elderly and most vulnerable are supported. We have provided vital support and advice, issued grant funding on behalf of the government to local businesses who have seen financial hardship through being instructed to close their doors to protect their staff, the public and our NHS.

The impact on the Council's finances of this pandemic is significant, with reduced income and additional costs. I have been enormously proud of my team of officers at the Guildhall, who have changed their ways of working, changed the work they are doing, and the overwhelming majority have decamped to their homes to work remotely. These changes were handled with considerable agility and in a way that minimised disruption to our residents.

We are now faced with increased financial uncertainty from the long term effects of Covid-19 in addition to the impact of the again delayed Fairer Funding Review and Business Rates Retention Review and whilst we are deeply concerned at a reduction in overall funding levels, I am dedicated to ensuring we can continue with delivery of our plans to build a brighter future for everyone in West Lindsey through effective and efficient delivery of our services and ensuring that every penny of public money is spent wisely.

I would like to thank my colleague councillors, our staff, particularly our Finance Team, and Chief Executive, Ian Knowles, in contributing to our continued success.



Message from the Chief Executive – Ian Knowles

As the Council's Chief Finance Officer I am pleased to present the 2019/20 Statement of Accounts.

This Narrative Report provides a summary of our performance in year and provides an overview of the purpose of each of the Financial Statements within the accounts; summarises the material items within them and gives a holistic overview of the year in terms of both financial and non-financial performance.

This year has seen significant progress against our Executive Business Plan which detailed the actions that we will take to support delivery of the Corporate Plan objectives.

We have seen the opening of our Crematorium, a project delivering a modern, environmentally friendly building which is a much needed facility for the residents of West Lindsey and which will generate additional income for the Council.

West Lindsey District Council has continued its commercial approach in managing the reduced government funding whilst maintaining quality services, supporting communities and maintaining financial sustainability. Over the last year a number of services have been supported with additional resources.

Within these statements you will also find reference to our subsidiary organisations and Joint Ventures which are part of our commercial and innovative approach to delivery of outcomes through commercial opportunities and working in partnership.

We have again shown good financial stewardship over the year as reflected in these accounts and delivered a surplus from services of £1.46m which included £0.815 which will be carried forward to support ongoing projects. In addition to corporate savings and additional income from Business Rates (NNDR) the overall surplus for the year was £2.2m.

This compares with the accounting deficit of £8.007m shown in the Comprehensive Income and Expenditure Statement on page 35. These two numbers are reconciled on page 18 of the narrative report, with the movement reflecting the legislative exemption from certain financial accounting practices that ensures the tax payer is not funding non cash transactions.

Our Balance Sheet position remains strong with useable reserves of £24.021m, of which £15.788m has been earmarked for being set aside for significant investment and service improvement



initiatives. The General Fund balance stands at £4.234m which is above our minimum requirement of £2.5m, and will provide some resilience to future financial uncertainties and give increased opportunities for investment and development across the district and within the Authority. This position has been supported by achieving tax collection rates above the national average.

Our financial strategy is reliant on significant capital investment some of which is supported by borrowing. The Capital Investment Strategy and Treasury Management Strategy are both aligned with the latest guidance and regulation from CIPFA and MHCLG. During this year the Authority increased its borrowing from £11m to £20m and is anticipated to increase in future years to £44m. Our borrowing costs are fully supported by the income generated from the schemes being implemented and at this time reduce the charge to Council Tax payers.

In terms of future financial risks, during the year the government has delayed the implementation of The Fairer Funding Review which seeks to revise the funding arrangements for Local Authorities for the financial year 2021/22, in addition to undertaking a review of the Business Rates Retention Scheme. We have engaged fully with consultations and will continue to seek to influence the outcome in the best interests of West Lindsey residents.

As these statements are published we are still in 'Lockdown' due to the Covid 19 virus. We are working on the full financial impact of the 'Lockdown' and at this time believe we are able to manage the financial impact with assistance from Central Government. As these accounts show, we have a resilient balance sheet position with appropriate levels of reserves. There will be a full assessment of the impact as the year progresses and as the Lockdown is lifted.

As we recover from the Covid 19 emergency, we see it as important we continue to build on the relationships with our residents, communities and our businesses to support each other through the next few years. The national economy has stalled due to the need to close down much of the consumer services. We will need to work together for everyone to recover from this setback and achieve our aspirations.



Marshall's Yard, Gainsborough

ORGANISATIONAL OVERVIEW AND EXTERNAL ENVIRONMENT

1. THE DISTRICT OF WEST LINDSEY

The District covers 1,156km² (447 square miles), with the administrative centre in Gainsborough on the River Trent to the west, and the market towns of Caistor and Market Rasen to the east.

The topography of the District varies from the low Trent Valley to the west to the rolling hills in the Lincolnshire Wolds Area of Outstanding Natural Beauty in the east. There were 20 wards in the district made up of 97 parishes, of which 72 have Parish Councils and 19 smaller ones who have parish meetings. One of the main features of the district is that the population is spread across a large area. The mid-year estimates for 2017 give the district a population of 94,300 at a density of 81.11 people/km².

The information provided below is based on the latest available. The full State of the District report can be found at www.west-lindsey.gov.uk/my-business/growth-and-regeneration/stateofthedistrict



2. WEST LINDSEY DISTRICT COUNCIL

West Lindsey District Council has a vision;

West Lindsey is a great place to be, where people, businesses and communities can thrive and reach their potential

To achieve this vision Our Corporate Plan Priorities for 2019/20 are;

Health & Wellbeing

to reduce health inequalities and promote wellbeing across the District through the promotion of healthy lifestyles

Economy

to ensure that economic regeneration in West Lindsey is sustainable and benefits all of our communities

Finances

to remain financially sustainable

Vulnerable Groups & Communities

to create strong and self-reliant communities and promote positive life choices for disadvantaged residents

Customer

to put the customer at the centre of everything we do

Housing Growth

to facilitate quality, choice and diversity in the housing market, assist in meeting housing need and demand and deliver high quality housing related services to support growth

Education & Skills

to facilitate the creation of a highly educated and skilled workforce, that meets the present and future needs of the local and wider economy

Public Safety & Environment

to create a safer, cleaner District in which to live, work and socialise

Staff & Members

to maintain our position as a well-managed and well-governed Council

The Corporate Plan can be found at www.west-lindsey.gov.uk

OUR SERVICES

Our services have been reported to management and Committees in the following clusters during 2019/20;

- **Our People** – Front facing customer services – i.e. Benefits, Council Tax, Operational Services, Homelessness and Housing, Licensing, Customer Services, Food Safety
- **Our Place** - Area based services, i.e. Development Management, Economic Development, Car Parking, Asset Management, Leisure
- **Our Council** - Corporate services, i.e. Finance, Human Resources, Committee Administration, ICT, Business Improvement, Elections, Corporate Fraud

Each Theme also sets out its strategic aims and the desired outcomes to be achieved for each area of focus.

OUR COMPANIES

The Council holds share equity in the following companies;

WLDC Trading Ltd, Surestaff (Lincs) Ltd, WLDC Staffing Services Ltd, a group of companies created to enable trading commercially. The companies supply agency workers to both West Lindsey District Council (WLDC) and local businesses, supporting the creation of local jobs for local people.

Market Street Renewal – a joint venture company with Dransfield Properties Ltd, each holding 50% share equity. The company aims to act as a delivery vehicle capable of attracting investment to Gainsborough that might not otherwise have been available to the Council alone. The purpose of the company is to support regeneration of the Town Centre through the redevelopment of properties.

Further information can be found at Note 31.

OUR CULTURE

Our vision is complemented by a set of values that cut across the whole organisation. We make our values real by demonstrating them in how we behave every day. Our values are central to achieving our behaviours which underpin effective performance in the workplace. Our values are;

OUR VALUES

Customer First – to put the customer at the centre of everything we do

One Council – to act as one council, working together to achieve our aims and deliver excellent Council services.

Business Smart – in getting things done to the highest standard

Communicating Effectively – simply, clearly and concisely ensuring message is understood

Integrity in Everything we do – accountable for our decisions and actions, open, fair, honest and trustworthy

OUR RESOURCES

The Council is conscious of the demographic of its employees and is keen to ensure business continuity by establishing a workforce development and training plan that will explore and support the organisational need for succession planning.

Staffing numbers as at 31 March 2020 totalled 298 and are analysed below;

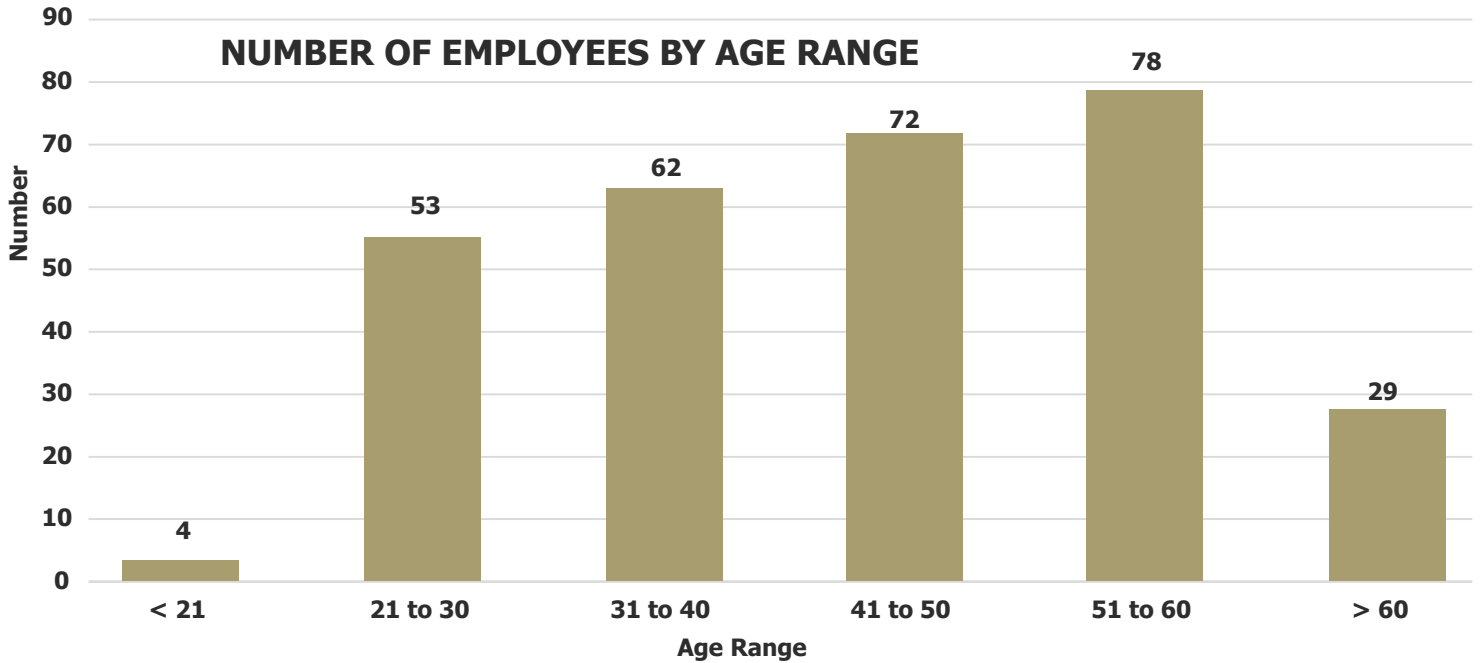

Gender	Total	Percentage
Male	133	45%
Female	165	55%

Full time equivalents engaged in cluster areas are as detailed below;

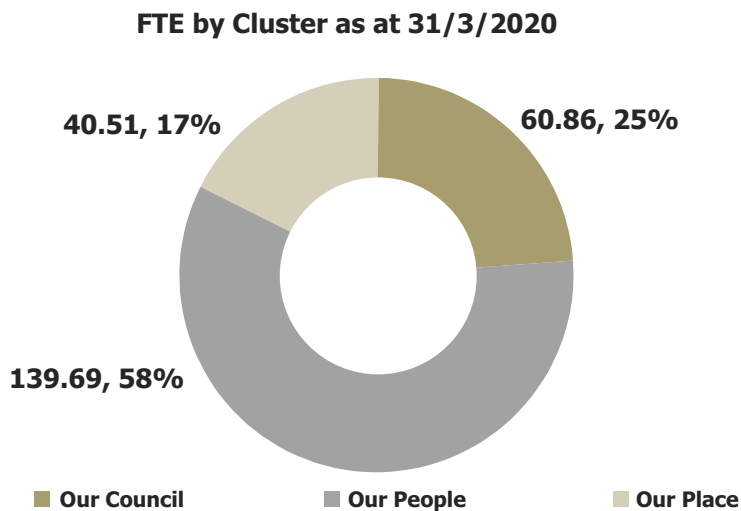

OUR FUNDING

West Lindsey District Council Settlement Funding Government Grant

Since the commencement of government funding cuts in 2010/11 the Council has effectively managed a reduction of £4.8m in Settlement Funding. This has been achieved through sound financial management and financial strategy initiatives to reduce expenditure and increase income streams.

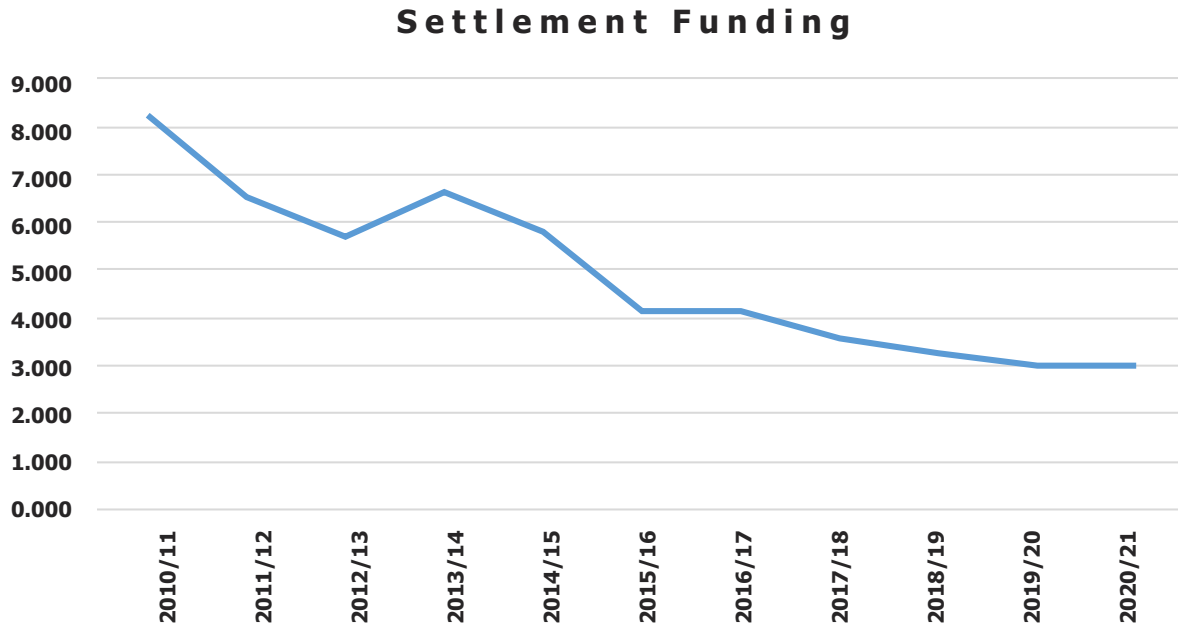

OUR EXTERNAL ECONOMIC OUTLOOK

The decision to leave the European Union (EU) was made in 2016/17 and the UK left the EU on 31 January 2020. This began a transition period that is set to end on 31 December 2020, during which the UK and EU will negotiate their future relationship. It is still unclear what the implications of withdrawal from the EU might be for this Council and Local Government as a sector.

A further challenge to the economy is the impact of Covid-19, declared by the World Health Organisation as a Global Pandemic on 11 March 2020 has impacted on global financial markets and market activity is being impacted in many sectors worldwide. On the 23 March 2020 the UK was placed in lockdown, businesses in the retail, hospitality and leisure industries were instructed to close and people asked to Stay Home, Protect the NHS and Save Lives. With no determined end date the impact of the virus presents uncertainty for the UK and its economy and Local Government as a sector. A number of funding initiatives were also announced; supporting businesses, workers and local authorities, which commenced in April 2020. It is anticipated that there will be an unprecedented level of job losses nationally and the likelihood of a recession to follow.

For some time the Government has been consulting on a number of proposals as part of the reform of local government funding, including a Fairer Funding Methodology, Business Rates Retention of 75% and a Business Rates Rest. This has once again been deferred and proposed to be implemented in 2022/23, mainly due to the Covid-19 response taking precedent of all government activity.

We will continue to lobby for additional funding and try to influence the outcome of proposals for the benefit of West Lindsey and its residents through responses to consultations and through our networks; Local

Government Association (LGA), Rural Services Network (RSN), District Council Network (DCN) etc. West Lindsey District Council are a key partner in the public, private, third sector partnership established by the Greater Lincolnshire LEP to deliver a Local Industrial Strategy for our region.

The aim of the Industrial Strategy is to boost productivity by backing businesses to create jobs and increase the earning power of people throughout the UK with investment in skills, industries and infrastructure.

Importantly for West Lindsey District Council, the Local Industrial Strategy will help to guide the strategic use of local funding streams and act as a gateway to future local growth funding deployed through the LEP. To this effect we have worked hard to ensure that issues of strategic economic importance to our district, as set out in the Corporate Plan, are well represented in early drafts of the Local Industrial Strategy.

The Council have a number of key projects in delivery, utilising a blend of funding mechanisms to leverage maximum possible internal and external investment in order to achieve our priorities.



3. HOW THE COUNCIL IS GOVERNED

Political Structure

West Lindsey District Council has 20 wards within its area represented by 36 elected Members (Councillors) who sit on the Council.

During 2019/20 the Council Leader was Councillor Giles McNeill and the political make up was as detailed below;

- Conservatives – 18
- Liberal Democrat - 12
- Labour – 0
- Independent – 2
- Lincolnshire Independent – 2
- Gainsborough Independent - 2

The Council is managed by the Chief Executive;

Further information of our Senior Officers are contained in Note 28.

The Council's Constitution sets out the governance arrangements of the Council. The rules, procedures and guidance should provide assurance to our citizens that decisions made in their name have been taken correctly.

The Constitution can be found on our website;

<https://democracy.west-lindsey.gov.uk/ieListMeetings.aspx?CIId=277&info=1&MD=Constitution&bcr=1>

The Annual Governance Statement 2019/20 (included with this publication) provides details of the annual review of the effectiveness of its governance framework including the system of internal control. There are a number of significant governance issues which will be addressed during 2020/21

- Implement a Senior Management Review
- Produce an Environmental and Climate Change Strategy
- Address issues out of the effectiveness of Governance and Audit Committee Survey
- Post-pandemic recovery response and Plans

The Annual Audit Opinion 2019/20, provided by our independent Internal Auditors, Assurance Lincolnshire, had assessed the organisation as performing well in all areas of Governance, Risk, Internal Control and Financial Controls, however due to the uncertainties around the impact of Covid - 19 the overall assessment is that the Council is performing adequately.

4 . HOW WE OPERATE

The Council operates to achieve our objectives through utilising our resources (inputs) to achieve effective, efficient and economical outputs.

The Councils key services include;

Operational Services – keeping communities clean and healthy

Leisure and Well Being Services – supporting the health and well-being of our residents

Home Choices – providing housing and support to the vulnerable

Environmental Services – keeping our people safe through enforcement and inspection activities

Economic Regeneration and Planning – keeping our communities sustainable, encouraging housing regeneration and economic growth,

Revenues and Benefits Services – Collecting taxes and debts and administering housing benefits

Our resources include employees, money, partners, contractors, assets etc. which are used to their best effect to deliver the desired outcomes.

The table below illustrates Government funding during this period and our future estimates as detailed within the Medium Term Financial Plan 2020/21-2024/25.

	Actual 2019/20 £	Budget 2020/21 £	Forecast Budget 2021/22 £	Forecast Budget 2022/23 £	Forecast Budget 2023/24 £	Forecast Budget 2024/25 £
Amount to be met from Government Grant or Council Tax	14,464,275	14,357,000	13,815,700	14,054,800	14,361,200	14,721,800
Revenue Support Grant	0	(65,000)	(65,000)	(65,000)	(65,000)	(65,000)
Business Rate Retention Scheme	4,292,073	4,186,000	3,160,000	3,207,000	3,268,000	3,327,000
Collection Fund Surplus - Council	207,875	215,400	100,000	100,000	100,000	100,000
Parish Council Tax Requirement	2,019,774	2,134,100	2,134,100	2,134,100	2,134,100	2,134,100
New Homes Bonus	923,818	736,300	221,000	83,000	0	0
Other Government Grants	716,361	620,900	616,600	612,400	608,400	609,400
Council Tax Requirement	6,304,374	6,529,300	6,755,800	7,010,700	7,275,200	7,549,600
Total Funding	14,464,275	14,357,000	12,922,500	13,082,200	13,320,700	13,655,100
Funding Gap	0	0	893,200	972,600	1,040,500	1,066,700

In addition to Government Settlement Funding, the Council sets its Council Tax annually and for 2019/20 the equivalent Band D rate was £213.47 (£207.27 2018/19) generating £6.304m (£6.057m 2018/19) – this excludes income from Parish Precepts. Further information is provided in the Notes to the Collection Fund.

Fees and charges for services generates income of £5.217m, interest and investment income totals £2.634m and other Grants, including Housing Benefit grants totals £19.848m

Income and expenditure analysed by their nature (see Note 10) and is shown in the graphs below;

GROSS EXPENDITURE 2019/20

GROSS INCOME 2019/20

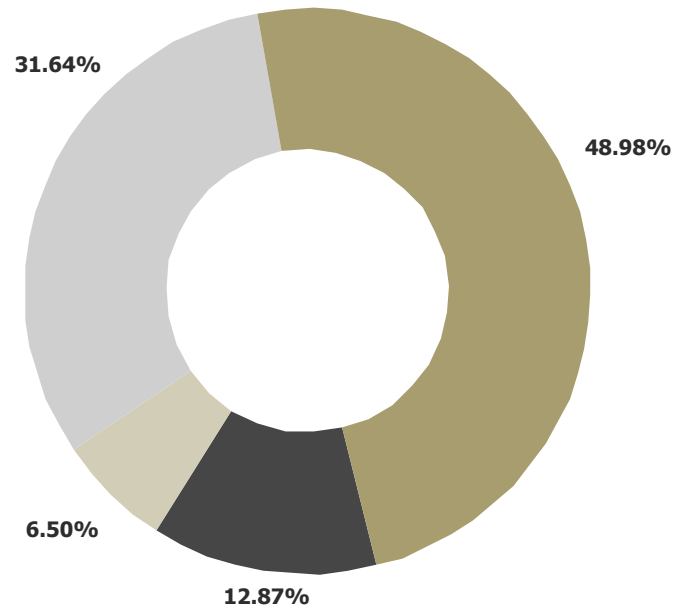
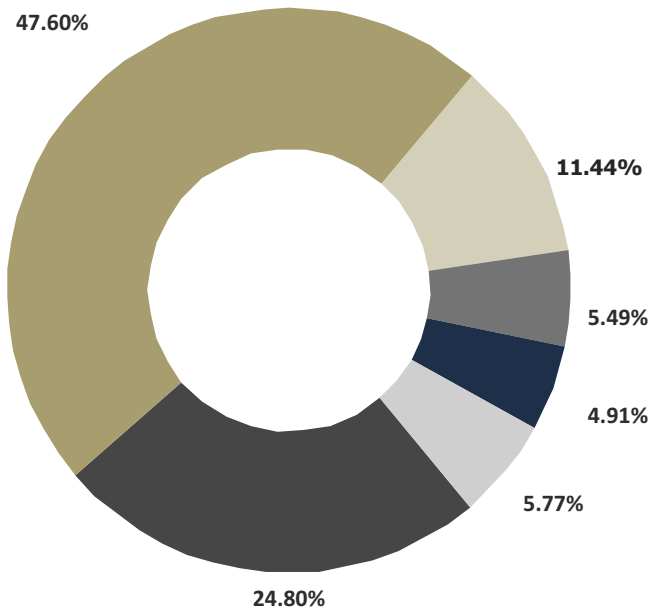

- Employee benefits expenses £12.035m
- Other services expenses £23.098m (including Benefits)
- Depreciation, amortisation, impairment £5.551m
- Interest payments £2.663m
- Precepts and levies £2.382m
- Disposal of Assets £2.800m

- Fees, charges and other service income £5.217m
- Interest and investment £2.634m
- Council Tax, Non-Domestic Rates £12.823m
- Government grants and contributions £19.848m

5. PERFORMANCE

The Council has established a portfolio of programmes to deliver the Corporate Plan 2019 – 2023 The Financial Strategy 2019/20 has been developed to ensure the Council has adequate resources to deliver both services and the Corporate Plan objectives whilst aiming to achieve future financial sustainability and non-reliance on government grant. This will be achieved through activities to maximise income generation, improve efficiency and customer services and develop the economy of the District increasing taxation growth.

Southern Urban Extension Gainsborough, following the allocation of £2.12m of funding from the Housing Infrastructure Fund, 245 homes are expected to be delivered by 2022. Planning consent has been granted for 2,500 homes in total. Work will start on site in 2020/21 with Keepmoat as the developer for Phase 1.



Northern Urban Extension Gainsborough Planning consent is imminent for the development of approx. 750 new homes with supporting local facilities.



Bowling Green Road works on site are imminent for the production of 135, primarily affordable homes and a riverside walkway, a development of £19m by ACIS, with £2.2m of funding from the Greater Lincolnshire Local Enterprise Partnership and in partnership with WLDC who are contributing £428k of S106 funds.



Market Rasen Leisure Centre, A £6.7m investment in a new dry-side leisure centre is progressing well and nearing completion with handover to WLDC expected by June with an anticipated opening in July. Facilities will include an all-weather full size football pitch, indoor sports hall, gymnasium and dance / multi use room.



Made in Gainsborough Project, A further co-investment of around £60k from WLDC has increased the Welding and Machining capacity at Gainsborough College and sees the completion of Phase 2 of the project. As a result a further 20 learners have started their Apprenticeship with a number of local employers. Meanwhile the Year 1 learners are now progressing onto Level 3 qualifications.



Central Station, Gainsborough, from May 2019 Gainsborough Central Station now has an hourly, weekday service between Sheffield and Gainsborough by Northern. This will open up commuting, business and leisure opportunities.



Financial Performance 2019/20

Revenue

The Council approved a revenue budget, including Council Tax charges, for 2019/20 of £14.783m. There was no requirement to utilise the General Fund Balance to provide a balanced budget. The Actual out-turn has realised a surplus of £2.200m, £0.815m of which relates to one-off budget provision for the delivery of projects which span financial years and will therefore be carried forward. In addition the Corporate Policy and Resources Committee approved that any savings on borrowing, as a result of effective Treasury Management would be contributed to the Valuation Volatility Reserve, £0,568m to mitigate any financial risks associated with our Commercial Investment Portfolio. This leaves a remaining surplus balance of £0.817m (5.52%) which has been transferred to the General Fund Working Balance and which now stands at £4.234m. The total amount of General Fund Reserves is £20.020m (£19.682m 2018/19).

The following table reports the revenue actuals against a revised budget for 2019/20 as reported to Corporate Policy and Resources Committee and based on controllable costs/income. This is before any adjustments required by accounting standards that are subsequently reversed under statute, which are included in the Comprehensive Income and Expenditure Account. Note 11 provides details of the accounting adjustments;

SERVICE CLUSTER	2019/20			
	Budget £	Actual £	Accounting Adjustments £	CIES £
People	5,201,200	4,790,247	4,699,629	4,288,675
Place	1,308,700	1,053,027	1,273,500	1,017,827
Policy and Resources	5,513,100	4,719,114	(175,545)	(969,531)
Controllable Total	12,023,000	10,562,388	5,797,583	4,336,971
Corporate Accounting Total	1,807,500	1,174,942	4,036,903	3,404,346
Statutory Accounting Total	3,463,800	2,638,555	(2,638,555)	(3,463,800)
Movement in Reserves Total	(2,495,500)	(2,111,705)	2,111,705	2,495,500
Net Revenue Expenditure	14,798,800	12,264,181	9,307,636	6,773,017
Funding Total	(14,798,800)	(14,464,275)	899,533	1,234,058
(SURPLUS)/DEFICIT FOR THE YEAR	0	(2,200,094)	10,207,169	8,007,075
Approved Carry Forwards		815,100		
Approved (Surplus) to Valuation Volatility Reserve		568,000		
(SURPLUS)/DEFICIT TO GENERAL FUND		(818,994)		

In 2015 the Council set a commercial income target of £1m by 2020. This has been achieved for the last two financial years with net contributions (after direct costs only) of £1.994m from the following;

- Investment Properties £0.721m (Net of borrowing costs)
- Trade Waste £0.158m
- Green Waste £0.854m
- Pre-Application planning advice £0.074m
- Council owned companies £0.014m
- Commercial loan income £0.039m
- Leisure Contract £0.134m

Total Contribution 2019/20 £1.994m

Capital Investment

Capital expenditure represents money spent by the Council to purchase, upgrade or improve assets such as buildings and vehicles, in addition to providing grant funding for regeneration and growth projects. The distinction between capital and revenue expenditure is that the Council and its communities receive the benefit from capital expenditure over a number of years. The Council spent £18.029m (£21.079m in 2018/19) during the year. The Corporate Policy & Resources Committee monitors the capital budget on a quarterly basis as part of its performance monitoring processes. The following chart shows the capital investment for 2019/20 into each of the Corporate Plan key theme areas.

Capital Investment in New Key Priorities 2019/20 £'m

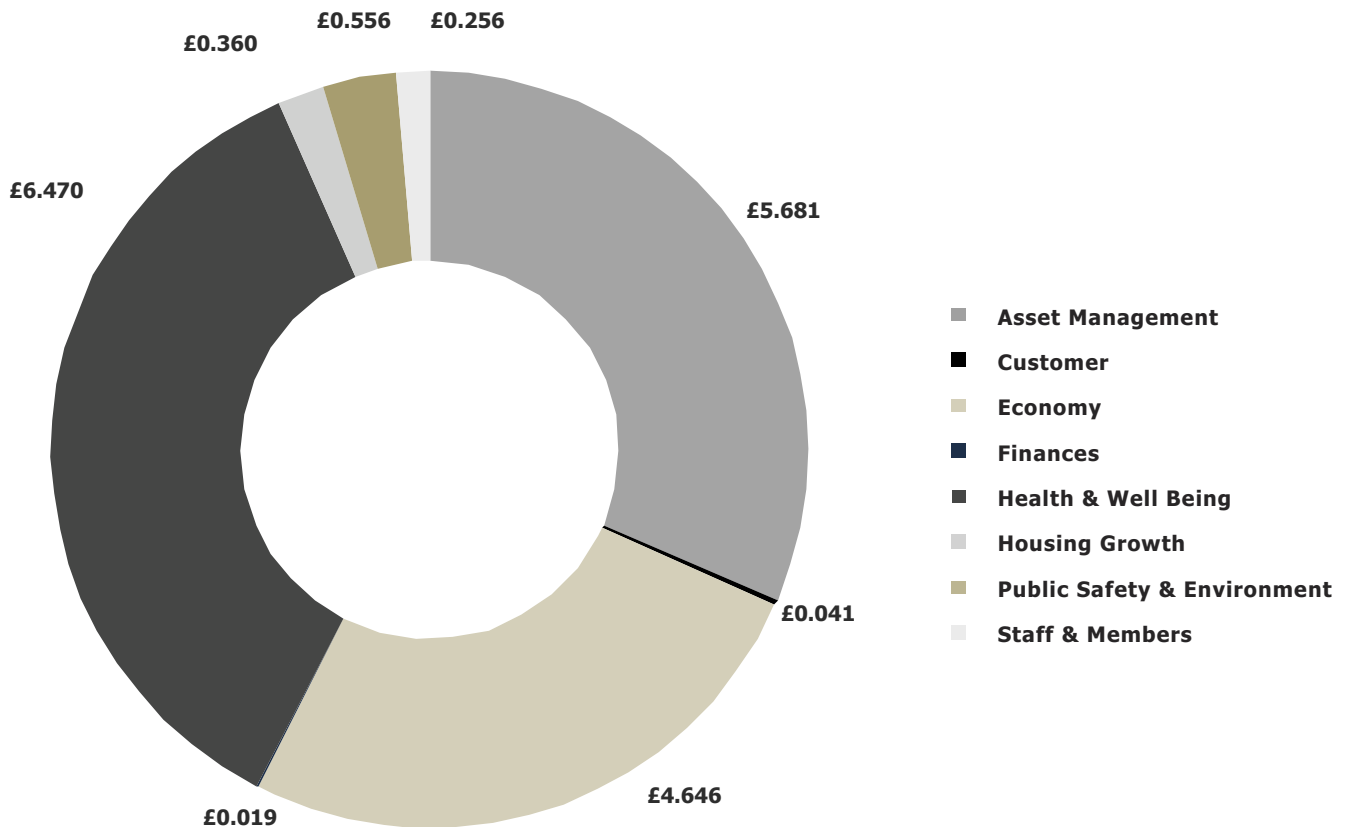

Against a reducing grant and increasing costs the Council approved investment of up to £30m investment in Commercial Investment Properties, funded from prudential borrowing. Having now invested over £21.67m in 7 properties, and achieving a gross yield of 6.53%, generating a net contribution to funding of our services of £0.721m p.a.

The Council held 6 investment properties as at 31 March 2019. An additional property was purchased during 2019/20 costing £5.682m as detailed in the table below. Investments Properties are held on the Balance Sheet at their fair value of £20.949m. Further information is included in Note 17.

6. SERVICE PERFORMANCE

CORPORATE HEATH PERFORMANCE			
	Actual	Target	Actual
	2018/19	2019/20	2019/20
Perspective: Customer			
Volume of received complaints	146	174	187
Volume of received compliments	595	213	675
Employee satisfaction	93%	75%	94%
Perspective: Financial			
Position against budget	4%	5%	6%
Cost of Waste Collection per household	£28.28	£29.00	£28.15
Perspective: Process			
Percentage of service requests received through digital channels	38%	35%	39%
Licensing Applications	960	720	982
Perspective: Quality			
Service and system availability	100%	98%	100%
Percentage of calls answered within 21 seconds	83%	80%	82%
Staff absenteeism	0.6 days	0.6 days	0.57 days

The Council recognises the revenue impact of capital investment and monitors this closely as part of corporate monitoring processes. Business cases supporting capital investment proposals include all revenue impacts and these are assessed as part of the budget setting process to ensure that they are affordable.

Balance Sheet

Significant movements on the balance sheet relate to

- the impact of £16.350m of capital investment in Long Term Assets, disposals (£3.308m) and revaluations (£3.595m) are reflected in the increase of £8.924m to £60.756m (£51.832m 2018/19).
- total Liabilities, have increased by £7.505m mainly relating to new external borrowing of £8.5m, additional Grants received in advance £2.094m and an increase in short term creditors £1.656m netted off by the £4.814m decrease in Pension Liability.

Resulting in a Net Assets total £5.858m (£7.016m 2018/19).

The useable reserves of £24.021m (£23.631m 2018/19) held by the Council include £15.787m of earmarked

reserves, £3.462m of Capital Receipts and £0.538m of Capital Grants Unapplied all of which will support the ongoing investment in the capital programme, development of services and management of financial risks. Also included is the General Fund Working Balance of £4.234m which provides resilience against future budget risks.

Debt and Investments

The Council undertook Public Works Loan Board and other Local Authority borrowing to support its cash flows and significant capital investments (further information can be found at Note 19 and 37).

At the end of the year the Council had £11.814m of treasury investments (£14.772m 2018/19). In addition non-treasury investments (commercial properties) and long term debtors (loans) totalled £21.927m (£16.307m 2018/19).

Material Liabilities Incurred

The majority of the employees of the Council are members of the Local Government Pension Scheme (LGPS). The liability for both statutory and discretionary pension benefits, measured on an IAS19 basis has increased over the year. At 31st March 2020 the Council's net liability reported by the Actuary to the LGPS was £37.795m (£42.609m in 18/19), a decrease of £4.814m. This is mainly due to the decrease in actuarial financial assumptions.

At the last formal review in 2019 the Actuary assessed that the West Lindsey District Council Pension Scheme was 77% funded, payments are made annually to aim to achieve a fully funded scheme within 20 years.

More details of the IAS19 valuation are set out in Note 34 to the Financial Statements.

Significant provisions, contingencies and material write-offs

No significant contingencies or material write offs were recognised in 2019/20.

Staffing Trends

The Council continues to put considerable effort into its drive to become more efficient whilst maintaining quality award winning services. This has been achieved by introducing a range of measures such as more flexible working, restructuring management and streamlining back office activities by the use of new technology.

The Council utilises full time or part time temporary/fixed term contract staff who provide additional resource for specific projects or service delivery.

Carbon Management Plan

The Council is committed to reducing energy usage and carbon emissions and has in place within its Carbon Management Plan carbon reducing projects and action plans to deliver this objective. Since 2008/09 CO2 emissions have been reduced by over 20%. A new Environmental and Climate Strategy will be developed during 2020/21 which aims to build on this success in order to achieve an ambitious Central Government target reduction of 100% by 2050.

7. RISKS AND OPPORTUNITIES

The Council manages all risks via a formal Approved Code of Practice. As part of the process, comprehensive strategic and service risk registers are maintained and processes are in place for risks identification and review. In addition to risk identification, mitigating actions are agreed to either terminate the risk or reduce its potential impact.

Financial risks are specifically identified and considered within the MTFP report as part of the budget setting

process. These risks are then monitored by a number of methods depending upon the type of risk. For example, the risk of income targets not being achieved is monitored through monthly income monitoring and reporting is undertaken with a full review of fees and charges annually which incorporates trend analysis, benchmarking and future demand estimations.

Business Cases for projects within wider Programmes of work, also identify risks and mitigations, these are monitored through a robust process of reporting.

Key Strategic Risks

Our People

- Inability to raise local educational attainment and skills levels
- Inadequate support is provided for vulnerable groups and communities
- Health and wellbeing of the District's residents does not improve

Our Place

- Insufficient action taken to create a cleaner and safer district
- The local housing market and the Council's housing related services do not meet demand
- The local economy does not grow sufficiently

Our Council

- Inability to set a sustainable budget
- The quality of services does not meet customer expectations
- Inability for the Councils governance to support quality decision making



Key Future Risks

- Future Financial Resilience: there is an unknown risk of the impact of any Local Government Funding Reform and changes to the Business Rates Retention Scheme due for 2021/22, in addition to Brexit where the impacts are difficult to assess and Covid - 19 where financial implications are increasing. The Council has developed a Financial Strategy which aims for a sustainable future reliant on local tax revenues.
- Covid-19: The impact on the local economy and jobs.

Further information on risk governance is contained in the Annual Governance Statement

Covid-19 Pandemic

The outbreak of the Novel Coronavirus (Covid-19), declared by the World Health Organisation as a Global Pandemic on 11 March 2020 and subsequent measures put in place by the UK Central Government to stay at home, protect the NHS and save lives has had a significant impact on our communities, businesses, residents and our staff.

In response, the Government, Local Council's and other public services have worked collectively in response and have introduced a number of measures to support the vulnerable, businesses and employees.

At WLDC our response plan has included the following actions;

- Working from home where possible
- Safety measures introduced in buildings and vehicles
- Redeployment of staff to areas of need
- Closure to the public of customer hub
- New Initiatives to support the vulnerable in the community ie Community Hub
- Administering and distributing Government Business Support Grants
- Supporting businesses
- Suspending car park charges
- Closing public conveniences, theatre, leisure centre
- Supporting tenants
- Partnership working with other Public Services, Local Authorities and volunteers
- Assessed our supply chain and key supplier risks, no gaps identified

Our achievements over the past few weeks are illustrated below;

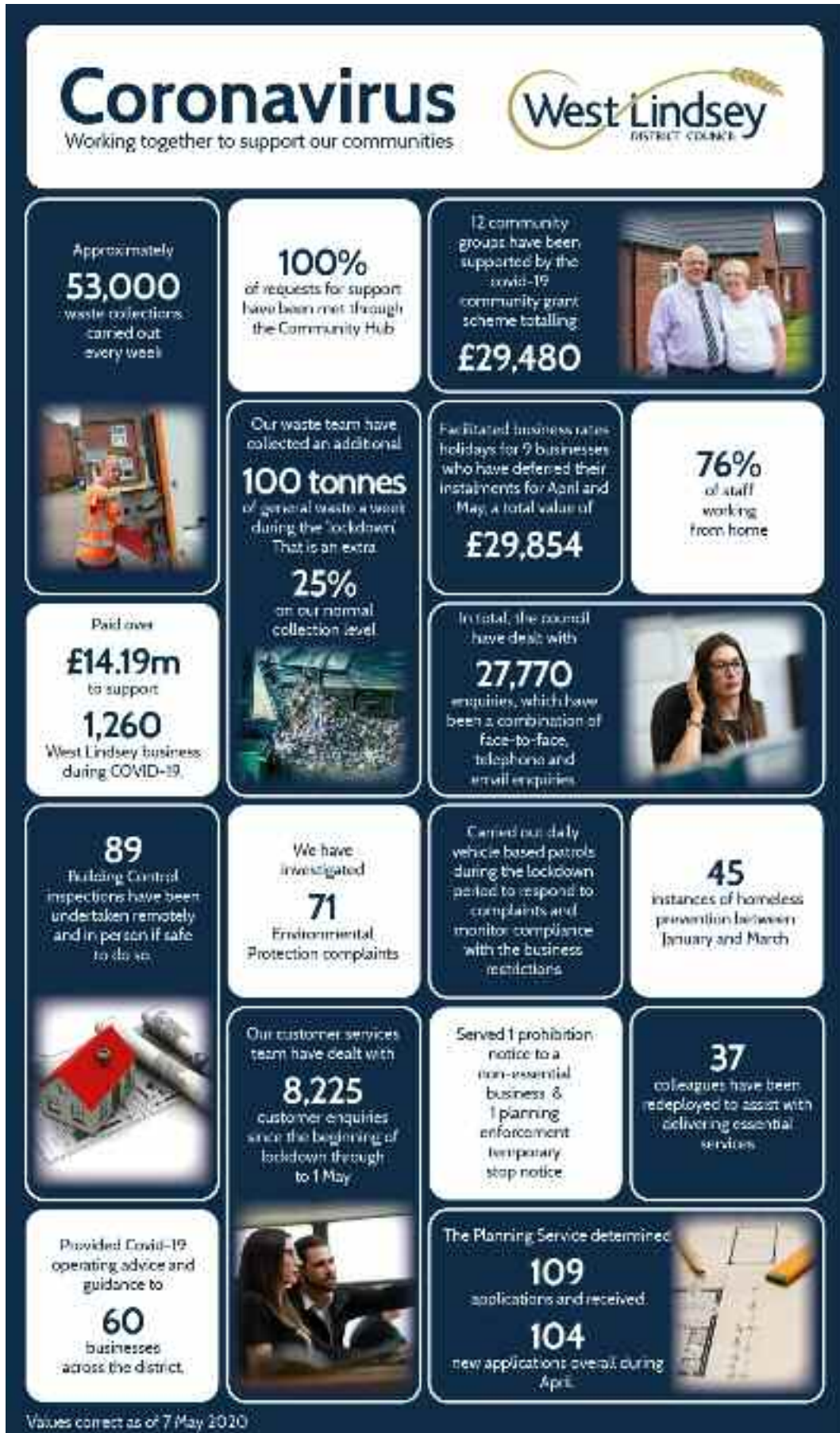

Financial Impacts

All this has come at a cost to the Council as we undertake activities to support our residents, businesses and staff in the response to Covid-19. We are also experiencing significant reductions in our income, for which no financial support is currently being provided by Government.

The Council has been lobbying for financial support from government through various associations and networks with other Lincolnshire Districts.

The Government have recognised the financial impact the response to Covid-19 is having and have issued £3.2bn of funding thus far to support the sector. West Lindsey District Council have received £1.001m, however, our estimated impact including income loss is £3.048m the table below shows our anticipated funding shortfall.

	£
Income at Risk	
Realistic - Annual Impact	2,426,386
INCOME RISK	2,426,386
EXPENDITURE	
Additional Costs Expected for year	622,442
TOTAL Est. IMPACT 12 MONTHS	3,048,829
Covid Grant Funding Received	1,000,731
Variance	2,048,098
% variance	67.17%

Whilst we continue to lobby for more funding, any shortfall would have to be met from our own reserves. Our policy of maintaining a minimum General Fund Working Balance of £2.5m and would have the following impact on our available funds. Available Earmarked Reserves include only those which support volatility or contingencies at this time.

	£	12 Month impact £	Closing Balance £
Reserve Available	Balance Available	Realistic	Realistic
GF Working Balance	3,976,428	(1,476,000)	2,500,428
Available Earmarked Reserves	4,479,000	(1,572,829)	2,906,171
BALANCES	8,455,428	(3,048,829)	5,406,599

There are likely to be longer term financial impacts from the Covid-19 pandemic as unfortunately some businesses and residents will be unable to meet financial demands in addition the cost of goods are likely to increase, our liabilities i.e. Pension Fund liability and our fixed assets may see significant valuation changes by the end of 2020/21 as the economy is likely to see a significant recession.

We are expecting ongoing reductions in Business Rate and Council Tax income as businesses and home owners become under more financial pressure.

In addition there may be increased costs of capital schemes as prices for supplies increase, resulting in ongoing increased borrowing costs. Some projects have been put on hold and all projects and capital schemes will be reviewed for any financial and resourcing impacts.

Future Business Rates income projections

Projections and sensitivity analysis on the longer term impact on Business Rates has been undertaken by LG Futures on behalf of the Lincolnshire Pool authorities.

It is estimated that the Council will experience ongoing risk on its business rates income of between £0.2m and £0.8m per annum.

Government initiatives

The Council received £18.664m to support small businesses in the district who were eligible for the Governments Business Support Grant Scheme. As at 31 May 2020 we have issued 1394 grants totalling £15.635m

£927,500 has been announced as an Expanded Business Support Grant Scheme which supports those small businesses who were ineligible for the original scheme, this was launched in early June.

We received £793,388 for the Council Tax Hardship Fund. Awards of £150 have been made to 1,815 households, with the remainder to be distributed on a case by case basis.

A High Street Recovery Grant £84,598 support communities to bring the public back safely providing guidance and advice to both the public and businesses.

Financial Recovery

We are managing and monitoring both our cash flows, the financial impact of covid on income and expenditure and other pressures and savings, which will be reported on a quarterly basis. We will be proposing a revised budget for 2020/21 in November 2020 along with a mid year review of our Medium Term Financial Plan will also be reported.



8. FUTURE OUTLOOK

The new Corporate Plan 2019 - 2023 sets out the strategic objectives of the Council for the next four years. It reflects the opportunities and challenges facing the district and what our residents have told us is important to them. We also express our desired outcomes for the next four years, which will provide our officers with clear direction. It is our aim to ensure that attention is paid to all of our communities, residents and businesses; lives are improved and our district prospers.

The following vision has been adopted by the Council:

“West Lindsey is a great place to be where people, businesses and communities can thrive and reach their potential”

In order to deliver against this vision, the Council will focus on three themes as illustrated below:



The Plan is a strategic document, which is supported by our Medium Term Financial Plan (MTFP) and the annual Executive Business Plan (EBP). The EBP sets out the environment in which the Council will deliver the objectives set out in this Corporate Plan. It will consider the national, regional and local context for delivery and identifies the 'deliverables' for the next three years.

- **Customer First Programme**

As Customers remain our priority focus the Council is committed to ensuring they receive the best possible experience and service from the resources available. The programme will include reviewing organisation structures, systems, processes, information and enabling technologies, creating a 'modern digital-led business' that meets the customer's needs and expectations, through an excellent customer experience. It is anticipated that future savings and efficiencies will be delivered through this programme of work

- **Economic Development and Housing Regeneration**

The Council has procured a Development Partner and is committed to an investment program of regeneration for Gainsborough to rejuvenate the town centre and riverside areas in addition to delivery of a leisure complex.

The service continues to achieve success with significant grant bids in support of regeneration and growth projects with circa £10m being approved to support housing regeneration and economic growth, including the development of a Food Enterprise Zone within the district, and in addition to developing innovative ways in which to attract inward investment.

- **Commercial Property Acquisition**

The Council will continue to invest in commercial property with the aim of generating a revenue return to support future sustainability in line with our Financial Strategy. This will be on a risk based approach and proportionate to the size of the organisation.

- **Future Financial Resilience**

Whilst we revise our 5 year Medium Term Financial Plan on an annual basis, we also estimate a 10 year horizon, which takes account of long term projects which are expected to grow income over a longer period. This forecast includes expenditure pressures (income/savings) and is detailed below;

Assumptions	2025/26	2026/27	2027/28	2028/29	2029/30
	£'000	£'000	£'000	£'000	£'000
FUNDING GAP B/FWD	1,067	1,100	1,226	1,285	1,335
Annual Pay Award 2%	202	291	215	222	310
Council Tax @ 3%	-285	-296	-307	-318	-330
NNDR @ 2.9%	1	1	1	1	1
Pension Deficit Payment	120	130	142	155	168
Impact of Cyclical Budgets	-5	0		-10	6
MTFP - FUNDING GAP	1,100	1,226	1,277	1,335	1,490

There has been much publicity around the resilience of Local Government and increasingly so as Councils try to manage the impact of Covid-19 and future funding risk.

The Council's own resilience indicators over the medium term are detailed in the table below;

RESILIENCE INDICATORS	2018/19	2019/20	2024/25
Usable Reserves as % of Net Revenue Expenditure	164.50%	195.86%	82.32%
Council Tax as a % of Net Revenue Expenditure	42.17%	51.40%	51.25%
Business Rates as a % of Net Revenue Expenditure	43.60%	37.99%	22.59%
Borrowing as a % of Fixed Assets	23.63%	35.33%	62.33%
Investments as a % of Usable Reserves	47.60%	48.29%	69.68%
Exposure of Customer and Client Receipts as % of Net Revenue Expenditure	39.86%	53.26%	44.25%

The indicators suggest that we are in a good position in relation to the ability to manage financial risk and future sustainability.

Our useable reserves exceeds our net revenue expenditure and therefore adequate to fund over a years worth of net expenditure should the need arise.

In addition Risk contingency reserves total some £2.242m and our General Fund Working Balance of £4.234m supports our view that we are well placed to deal with any in year financial risks and the balancing of the budget in future years if necessary.

Taxation is likely to be our main funding stream of the future and whilst Council Tax is expected to increase, the impact of the new Business Rates Retention scheme is currently assumed to result in less income from 2021/22, this has been delayed from 2020/21. The impacts of Covid-19 will also adversely affect taxation income in the medium term. As detailed within the Executive Business Plan there are a number of activities being undertaken which will drive growth in these income streams.

Our projected borrowing level is around 70% of our asset values at 31 March 2020, should we consider selling at some point in the future, the costs of borrowing could be met.

Whilst cash investments are likely to diminish as earmarked reserves are utilised for capital investment projects, this will be managed through the Treasury Management function along with the levels of internal borrowing. This will be informed by cash flow need and prevailing/forecast market rates.

Future capital expenditure plans

The Council has approved the following capital programme totalling £37.767m funding plans for the period 1 April 2020 to 31 March 2025.

Corporate Plan Themes	Estimate 2020/21 £	Estimate 2021/22 £	Estimate 2022/23 £	Estimate 2023/24 £	Estimate 2024/25 £	Total Capital Programme £
Our People	1,300,631	693,547	595,000	595,000	595,000	3,779,178
Our Places	14,990,588	7,889,559	1,180,775	509,775	402,000	24,972,697
Our Council	826,400	300,000	485,000	129,000	275,000	2,015,400
Investment Properties	7,000,000	0	0	0	0	7,000,000
	24,117,619	8,883,106	2,260,775	1,233,775	1,272,000	37,767,275

Funding	£
Grants & Contributions	13,300,228
Revenue Financing	10,214,747
Useable Capital Receipts	2,152,300
Prudential Borrowing	12,100,000
Total	37,767,275

For information regarding our plans for 2020/21, please refer to our Executive Business Plan and Medium Term Financial Plan 2020/21 – 2024/25 contained in the Budget Book which can be found on our website at www.west-lindsey.gov.uk/my-council/contacts-facts-and-figures/council-spending/budget-book/

THE FINANCIAL STATEMENTS

As required by the Code the financial statements which follow consist of the following;

Comprehensive Income and Expenditure Statement (CIES)

Consolidates the total gains and losses experienced during the year and the total income and expenditure. The deficit on the Provision of Services totalled £8.007m (surplus of £2.055m 2018/19).

Movement in Reserves Statement (MIRS)

Shows the movement in the year on the different reserves held by the Council, which are split between those that are available for the Council to spend (usable reserves) and those that have been created to reconcile the technical and statutory accounting (unusable reserves). The Council's useable reserves total £24.021m (£23.631m 2018/19).

Balance Sheet

The Balance Sheet shows the Council's financial position at 31 March 2020. Showing assets and liabilities in the top part and below the Council's reserves (Net Worth) that match them. Our Net Worth is £5.858m (£7.016m 2018/19), with the movement between years mainly affected by the following;

Long Term property assets

Property assets have increased from £47.558m to £56.615m due to acquisitions and enhancements, changes in valuations, and disposals. Further details are contained within Note 16 to the Statement of Accounts.

Liabilities

A major liabilities included within long term liabilities relates the deficit on the pension fund which amounts to £37.795m (£42.609m 2018/19) a decrease of £4.814m, this can be attributed to changes to actuarial financial assumptions. In 2019/20 additional borrowing of £5.5m of Public Works Loans Board borrowing has been undertaken, along with £3.5m short term other Local Authority Borrowing. Total borrowing is now £20m. Further information on the pension's position is contained within Note 34 to the Statement of Accounts.

Reserves

Not all reserves can be used to deliver services and this is reflected by reporting reserves in two groups – 'usable' and 'unusable' reserves.

Unusable reserves are determined by technical accounting rules and are not available for use by the Council. These have increased by £1.548m to £18.163mm (£16.615m 2018/19)

Usable reserves have increased by £0.390m to £24.021m (£23.631m 2018/19)

The Council has adequate revenue balances to provide financial security and a safety mechanism for unforeseen events, with the General Fund Balance being 34% of Net Operating Expenditure for 2019/20, which compares to our strategy minimum of 10%. The need for adequate reserves becomes even more important in view of the financial challenges faced by Councils. Reserves mitigate risks the Council is facing in any one year and which will depend upon the robustness of the estimates within the budgets, the adequacy of budgetary control and external factors such as inflation and interest rates. Such risks may also include changes in Government policy, further funding reductions and market factors.

Capital Reserves

Capital Receipts Reserve increases as a result of receipts from asset disposals and reduces as capital receipts are used to finance further capital investment. The reserve increased from £3.362m in 2018/19 to £3.462m 2019/20. In addition Capital Grants Unapplied Reserve is £0.538m (£0.587m 2018/19) and relates to grant received for specific capital schemes

Cash Flow Statement

The Cash Flow Statement represents the Council's movement in cash (and cash equivalents) during the year. It shows that there has been a decrease in cash of £2.678m to £8.815m (£11.493m 2018/19) as cash is expended on capital investments.

Expenditure and Funding Analysis (EFA)

The Expenditure and Funding Analysis shows how annual expenditure is used and funded from resources (government grants, council tax and business rates) by local authorities in comparison with those resources consumed or earned by authorities in accordance with generally accepted accounting practices. It also shows how this expenditure is allocated for decision making purposes between the Council's clusters.

Supplementary financial statements

The Collection Fund represents the council taxes and business rates collected by West Lindsey District Council on behalf of those authorities responsible for services within the district, and Central Government, and the way in which these monies have been distributed among the authorities and Central Government to finance their expenditure.

Ian Knowles
Chief Executive

STATEMENT OF RESPONSIBILITIES FOR THE STATEMENT OF ACCOUNTS

1. COUNCIL'S RESPONSIBILITIES

The Council is required to:

- Make arrangements for the proper administration of its financial affairs and to secure that one of its Officers has the responsibility for the administration of those affairs. In this Council, that Officer is the Chief Finance Officer;
- Manage its affairs to secure economic, efficient and effective use of resources and safeguard its assets; and
- Approve the Statement of Accounts.

2. CHIEF FINANCE OFFICER'S RESPONSIBILITIES

The Chief Finance Officer is responsible for the preparation of the Council's Statement of Accounts in accordance with proper practices as set out in the CIPFA/LASAAC Code of Practice on Local Authority Accounting in the United Kingdom 2019/20 (the CODE).

In preparing this Statement of Accounts, the Chief Finance Officer has:

- selected suitable Accounting Policies and then applied them consistently
- made judgements and estimates that were reasonable and prudent
- complied with the Local Authority Code of Practice
- kept proper accounting records which were up to date
- taken responsible steps for the prevention and detection of fraud and other irregularities

CERTIFICATION OF THE ACCOUNTS

I certify that the Statement of Accounts for 2019/20 presents a true and fair view of the financial position of West Lindsey District Council at 31 March 2020 and its income and expenditure for the year ended 31 March 2020.

Signed: Tracey Bircumshaw Date: 29-09-2020

Tracey Bircumshaw, Assistant Director,
Finance, Business Support and Property
Services (S151) West Lindsey District Council

APPROVAL OF THE ACCOUNTS

In accordance with the Accounts and Audit Regulations 2015, I certify that the Statement of Accounts was approved by the Governance and Audit Committee on 29 September 2020.

Signed: John McNeill Date: 29-09-2020

John McNeill, Chairman of Governance and
Audit Committee West Lindsey District
Council

MOVEMENT IN RESERVES STATEMENT

This statement shows the movement from the start of the year to the end on the different reserves held by the Council, analysed into 'usable reserves' (i.e. those that can be used to fund expenditure or reduce local taxation) and other 'unusable' reserves, those created for statutory accounting purposes only. The Movement in Reserves statement shows how the movements in year of the Council's reserves are broken down between gains and losses incurred in accordance with generally accepted accounting practices and the statutory adjustments required to return to the amounts chargeable to council tax for the year. The net increase/decrease line shows the statutory General Fund Balance movements in the year following those adjustments. The Council's usable reserves total £24,021m in 2019/20 (£23.631m in 2018/19). Further information can be found in Note 8,11 and Note 12. Unusable reserves total £18.163m in 2019/20 (£16.615m in 2018/19) as detailed in Note 26.

Movement in Reserves during 2019/20

	General Fund Balance £'000	Capital Receipts Reserve £'000	Capital Grants Unapplied £'000	Total Usable Reserves £'000	Unusable Reserves £'000	Total Council Reserves £'000
Balance at 31 March 2019 carried forward	(19,682)	(3,362)	(587)	(23,631)	16,615	(7,016)
Total Comprehensive Income and Expenditure	8,007	0	0	8,007	(6,849)	1,158
Adjustment between accounting basis and funding basis under regulations (Note 11)	(8,347)	(101)	51	(8,397)	8,397	0
Net Adjustment	2		(2)	0	0	0
Net (Increase)/Decrease in 2019/20	(338)	(101)	49	(390)	1,548	1,158
Balance at 31 March 2020 carried forward	(20,020)	(3,463)	(538)	(24,021)	18,163	(5,858)

The net adjustment of £2,000 is due to prior year grant funding adjustment and is not an adjustment between accounting basis and funding basis under regulation. The General Fund balance of £20.020m includes earmarked reserves of £15.788m.

Movement in Reserves during 2018/19 Restated

	General Fund Balance £'000	Capital Receipts Reserve £'000	Capital Grants Unapplied £'000	Total Usable Reserves £'000	Unusable Reserves £'000	Total Council Reserves £'000
Balance at 31 March 2018 carried forward	(16,549)	(3,016)	(368)	(19,933)	11,924	(8,009)
Total Comprehensive Income and Expenditure	(2,055)	0	0	(2,055)	3,048	993
Adjustment between accounting basis and funding under regulations (Note 11)	(1,078)	(346)	(219)	(1,643)	1,643	0
Net (Increase)/Decrease in 2018/19	(3,133)	(346)	(219)	(3,698)	4,691	993
Balance at 31 March 2019 carried forward	(19,682)	(3,362)	(587)	(23,631)	16,615	(7,016)

COMPREHENSIVE INCOME AND EXPENDITURE STATEMENT

This statement shows the accounting cost in the year of providing services in accordance with generally accepted accounting practices, rather than the amount to be funded from taxation. Councils raise taxation to cover expenditure in accordance with statutory requirements; this may be different from the accounting cost. The taxation position is shown both in the Expenditure and Funding Analysis (EFA)(Note 8) and the Movement in Reserves Statement (MIRS). There is a deficit on the Provision of Services totalling £8.007m (surplus of £2.055m in 2018/19).

Restated 2018/19				Notes	2019/20		
Gross Expenditure £'000	Gross Income £'000	Net Expenditure £'000			Gross Expenditure £'000	Gross Income £'000	Net Expenditure £'000
29,706	(24,444)	5,262	Our People		30,792	(21,302)	9,490
4,713	(2,474)	2,239	Our Place		5,153	(2,827)	2,326
4,196	(150)	4,046	Our Council		4,739	(195)	4,544
38,615	(27,068)	11,547	Cost of Services		40,684	(24,324)	16,360
		2,499	Other Operating Expenditure	13			5,182
		992	Financing and Investment Income and Expenditure	14			29
		(17,093)	Taxation and Non Specific Grant income and Expenditure	15			(13,564)
		(2,055)	(Surplus) or Deficit on Provision of Services				8,007
		(1,128)	Items that will not be reclassified to the (Surplus) or Deficit on the Provision of Services (Surplus) or Deficit on Revaluation of Property, Plant & Equipment Assets	16			248
		4,176	Remeasurements of the net defined benefit liability/(asset)	26			(7,097)
		3,048	Items that may be reclassified to (Surplus) or Deficit on the Provision of Services (Surplus) or deficit on revaluation of available for sale financial assets	26			(6,849)
		0					0
		3,048	Other Comprehensive Income and Expenditure				(6,849)
		993	Total Comprehensive Income and Expenditure				1,158

Note: In 2019/20 the Council renamed its Service Clusters from People, Places and Policy and Resources to Our People, Our Place, Our Council. There was no movement of business units between clusters.

BALANCE SHEET

The Balance Sheet shows the value as at the Balance Sheet date of the assets and liabilities recognised by the Council. The net assets of the Council (assets less liabilities) are matched by the reserves held by the Council. Reserves are reported in two categories. The first category of reserves are usable reserves, i.e. those reserves that the Council may use to provide services, subject to the need to maintain a prudent level of reserves and any statutory limitations on their use (for example the Capital Receipts Reserve that may only be used to fund capital expenditure or repay debt). The second category of reserves is those that the authority is not able to use to provide services. This category of reserves includes reserves that hold unrealised gains and losses (for example the Revaluation Reserve), where amounts would only become available to provide services if the assets are sold; and reserves that hold timing differences shown in the Movement in Reserves Statement line 'Adjustments between accounting basis and funding basis under regulations'.

Restated 31st March 2019 £'000		Notes	31st March 2020 £'000
32,020	Property, Plant & Equipment	16	35,489
15,342	Investment Properties	17	20,949
182	Intangible Assets	18	133
44	Heritage Assets		44
3,279	Long Term Investments	19	3,164
965	Long Term Debtors	19	977
51,832	TOTAL LONG TERM ASSETS		60,756
0	Short Term Investments	19	0
100	Assets Held for Sale		50
98	Inventories		67
3,736	Short Term Debtors	20 & 21	3,918
11,493	Cash and Cash Equivalents	22	8,815
15,427	TOTAL CURRENT ASSETS		12,850
(32)	Short Term borrowing	19	(3,581)
(3,862)	Short Term Creditors	23	(5,518)
(1,163)	Short Term Provisions	24	(922)
(231)	Grants Receipts in Advance - Revenue	30	(1,144)
(5,288)	TOTAL CURRENT LIABILITIES		(11,165)
(33)	Long Term Provisions	24	(25)
(11,000)	Long term borrowing	19	(16,500)
(42,609)	Pensions Liability	34	(37,795)
(1,313)	Grants Receipts in Advance - Capital	30	(2,263)
(54,955)	TOTAL LONG TERM LIABILITIES		(56,583)
7,016	TOTAL NET ASSETS/(LIABILITIES)		5,858
(23,631)	Usable Reserves	12	(24,021)
16,615	Unusable Reserves	26	18,163
(7,016)	TOTAL RESERVES		(5,858)

CASH FLOW STATEMENT

The Cash Flow Statement shows the changes in cash and cash equivalents of the Council during the reporting period. The statement shows how the Council generates and uses cash and cash equivalents by classifying cash flows as operating, investing and financing activities. The amount of net cash flows arising from operating activities is a key indicator of the extent to which the operations of the Council are funded by way of taxation and grant income or from recipients of services provided by the Council. Investing activities represent the extent to which cash outflows have been made for resources which are intended to contribute to the Council's future service delivery. Cashflows arising from financing activities are useful in predicting claims on future cash flows by providers of capital (i.e. borrowing) to the Council. The movement in overall cash is a decrease of £2.678m (increase of £2.113m 2018/19).

Restated 2018/19 £'000		2019/20 £'000
2,055	Net Surplus or (Deficit) on the Provision of Services	(8,007)
756	Depreciation of Property, Plant and Equipment	831
(700)	Impairment and downward valuations	3,057
37	Amortisation of Intangible Assets	49
0	Increase/Decrease in Impairment provision for Bad Debts	0
453	(Increase)/Decrease in Creditors	1,199
1,356	Increase/(Decrease) in Debtors	(205)
1	Increase/(Decrease) in Inventories (Stock)	31
1,751	Movement in Pension Liability	2,283
342	Carrying amount for non-current assets and non-current Assets Held For Sale, sold or derecognised	3,112
955	Other non cash items charged to the net surplus or deficit on the Provision of Services	(5)
4,951	Adjustments to net surplus or deficit on the Provision of Services for non-cash movements	10,352
866	Adjust for items included in the net surplus or deficit on the Provision of Services that are investing or financing activities	(1,339)
7,872	Net Cash Flows from Operating Activities	1,006
(19,191)	Purchase of Property, Plant and Equipment, Investment Property and Intangible Assets	(14,757)
0	Purchase of short-term (not considered to be cash equivalents) and long-term Investments	(3,000)
(166)	Other payments for investing activities	(71)
104	Proceeds from the sale of Property, Plant and Equipment, Investment Property and Intangible Assets	324
0	Proceeds from short-term (not considered to be cash equivalents) and long-term Investments	3,000
2,508	Other receipts from investing activities	1,935
(16,745)	Net Cash Flows from Investing Activities	(12,569)
16,000	Cash receipts of short and long term borrowing	9,000
(22)	Other receipts from financing activities	19
39	Other payments from financing activities	0
(5,000)	Repayments of short and long term borrowing	0
(31)	Cash payments for the reduction of the outstanding liabilities relating to Finance Leases	(134)
10,986	Net Cash Flows from Financing Activities	8,885
2,113	Net increase or (decrease) in cash and cash equivalents	(2,678)
9,380	Cash and cash equivalents at the beginning of the reporting period	11,493
11,493	Cash and cash equivalents at the end of the reporting period (Note 22)	8,815

NOTES TO THE ACCOUNTS

1. ACCOUNTING POLICIES

i General Principles

The Statement of Accounts summarises the Council's transactions for the 2019/20 financial year and its position at the year-end of 31 March 2020. The Council is required to prepare an annual Statement of Accounts by the Accounts and Audit Regulations 2015, which require them to be prepared in accordance with proper accounting practices. These practices primarily comprise the Code of Practice on Local Authority Accounting in the United Kingdom 2019/20 (The Code) and the Service Reporting Code of Practice 2019/20, supported by the International Financial Reporting Standards (IFRS) and statutory guidance issued under Section 12 of the Local Government Act 2003.

The accounting convention adopted in the Statement of Accounts is principally historical cost, modified by the revaluation of certain categories of non-current assets and financial instruments.

ii Accruals of Income and Expenditure

Activity is accounted for in the year that it takes place, not simply when cash payments are made or received. In particular:

- Revenue from contracts with service recipients, whether for services or the provision of goods is recognised when the goods or services are transferred to the service recipient in accordance with the performance obligations in the contract.
- Supplies are recorded as expenditure when they are consumed – where there is a gap between the date supplies are received and their consumption they are carried as inventories on the Balance Sheet.
- Expenses in relation to services received, (including services provided by employees) are recorded as expenditure when the services are received rather than when payments are made. Expenses incurred, which relate to employees, are not accrued for as they are considered to be relatively stable year on year and omitting them would not result in a material error.
- Interest receivable on investments and payable on borrowings is accounted for as income and expenditure on the basis of the effective interest rate for the relevant financial instrument rather than the cash flows fixed or determined by the contract.
- Where income and expenditure have been recognised but cash has not been received or paid, a debtor or creditor for the relevant amount is recorded in the Balance Sheet. Where debts may not be settled, the balance of debtors is written down and a charge made to revenue for the income that might not be collected.

iii Acquisitions

All operations acquired in year will be treated in line with the Council's accounting policies and if material disclosed separately on the face of the Comprehensive Income and Expenditure Statement.

iv Cash and Cash Equivalents

Cash is represented by cash in hand and deposits with financial institutions repayable without penalty on notice of not more than 24 hours. Cash equivalents are highly liquid investments that mature in 3 months or less from the date of acquisition or as at the balance sheet date and that are readily convertible to

known amounts of cash with insignificant risk of change in value.

In the Cash Flow Statement, cash and cash equivalents are shown net of bank overdrafts that are repayable on demand and form an integral part of the Council's cash management.

v Prior Period Adjustments, Changes in Accounting Policies and Estimates and Errors

Prior period adjustments may arise as a result of a change in accounting policies or to correct a material error. Changes in accounting estimates are accounted for prospectively, i.e. in the current and future years affected by the change and do not give rise to a prior period adjustment.

Changes in accounting policies are only made when required by proper accounting practices or the change provides more reliable or relevant information about the effect of transactions, other events and conditions on the Council's financial position or financial performance. Where a change is made, it is applied retrospectively by adjusting opening balances and comparative amounts for the prior period as if the new policy had always been applied.

Material errors discovered in prior period figures are corrected retrospectively by amending opening balances and comparative amounts for the prior period.

vi Charges to Revenue for Non-Current Assets

Services and support services are debited with the following amounts to record the cost of holding fixed assets during the year:

- depreciation attributable to the assets used by the relevant service
- revaluation and impairment losses on assets used by the service where there are no accumulated gains in the Revaluation Reserve against which the losses can be written off
- amortisation of intangible fixed assets attributable to the service

The Council is not required to raise council tax to fund depreciation, revaluation and impairment losses or amortisations. However it is required to make an annual contribution from revenue towards the reduction in its overall borrowing requirement equal to an amount calculated on a prudent basis determined by the Council in accordance with statutory guidance.

Depreciation, revaluation and impairment losses and amortisations are therefore replaced by the contribution in the General Fund Balance, by way of an adjusting transaction with the Capital Adjustment Account in the Movement in Reserves Statement for the difference between the two.

vii Council Tax and National Non-Domestic Rates (Business Rates)

Billing authorities act as agents, collecting council tax and non-domestic rates (NNDR) on behalf of the major preceptors (including government for NNDR) and, as principals, collecting council tax and NNDR for themselves. Billing authorities are required by statute to maintain a separate fund (the Collection Fund) for the collection and distribution of amounts due in respect of council tax and NNDR. Under the legislative framework for the Collection Fund, billing authorities, major preceptors and central government share proportionately the risks and rewards that the amount of council tax and NNDR collected could be less or more than predicted.

The council tax and NNDR income included in the Comprehensive Income and Expenditure Statement (CIES) is the Council's share of accrued income for the year. However, regulations determine the amount of council tax and NNDR that must be included in the Council's General Fund. Therefore, the difference between the income included in the Comprehensive Income and Expenditure Statement and the amount required by regulation to be credited to the General Fund is taken to the Collection Fund Adjustment Account and included as a reconciling item in the Movement in Reserves Statement.

The Balance Sheet includes the Council's share of the end of year balances in respect of council tax and NNDR relating to arrears, impairment allowances for doubtful debts, overpayments and prepayments and

appeals.

Where debtor balances for the above are identified as impaired because of a likelihood arising from a past event that payments due under the statutory arrangements will not be made (fixed or determinable payments), the asset is written down and a charge made to the Collection Fund. The impairment loss is measured as the difference between the carrying amount and the revised future cash flows.

viii Employee Benefits

The Council accounts for employment and post-employment benefits when employees earn them and the Council is committed to providing them, even if the actual provision might be many years into the future. Employee benefits are accounted for in the following four categories:

a) Benefits Payable During Employment

Short-term employee benefits are those due to be settled payable within twelve months of the Balance Sheet date and include, wages, salaries, social security contributions, paid annual leave and paid sick leave, bonuses and non-monetary benefits, and similar payments and are recognised as an expense for services in the year in which employees render service to the Council.

An accrual is made for the holiday entitlements (or any form of leave, e.g. time off in lieu) earned by employees but not taken before the year-end which employees can carry forward into the next financial year. The accrual is made at the wage and salary rates applicable in the following accounting year, being the period in which the employee takes the benefit. The accrual is charged to Surplus or Deficit on the Provision of Services, but then reversed out through the Movement in Reserves Statement so that holiday benefits are charged to revenue in the financial year in which the holiday absence occurs.

b) Termination Benefits

Termination benefits are amounts payable as a result of a decision by the Council to terminate an officer's employment before the normal retirement date or an officer's decision to accept voluntary redundancy and are charged on an accruals basis to the relevant service line (or in discontinued operations) in the Comprehensive Income and Expenditure Statement at the earlier of when the Council can no longer withdraw the offer of those benefits or when the Council recognises costs for a restructuring.

Where termination benefits involve the enhancement of pensions, statutory provisions require the General Fund balance to be charged with the amount payable by the Council to the pension fund or pensioner in the year, not the amount calculated according to the relevant accounting standards. In the Movement in Reserves Statement, appropriations are required to and from the Pensions Reserve to remove the notional debits and credits for pension enhancement termination benefits and replace them with debits for the cash paid to the pension fund and pensioners and any such amounts payable but unpaid at the year-end.

c) Post – Employment Benefits

Employees of the Council are eligible to be members of the Local Government Pension Scheme (LGPS) Lincolnshire Pension Fund, administered by Lincolnshire County Council. The scheme provides defined benefits to members (retirement lump sums and pensions), earned as employees work for the Council.

d) The Local Government Pension Scheme

The Local Government Pension Scheme is accounted for as a defined benefits scheme.

- Liabilities of the Lincolnshire Pension Fund attributable to the Council are included in the Balance Sheet on an actuarial basis using the projected unit method – i.e. an assessment of the future payments that will be made in relation to retirement benefits earned to date by employees, based on assumptions about mortality rates, employee turnover rates, etc. and projections of projected earnings for current employees.
- Liabilities are discounted to their value at current prices, using a discount rate of 2.3% determined

by reference to market yields at the end of the reporting period on high quality corporate bonds (iBoxx AA over 15 year index).

- The assets of the Lincolnshire Pension Fund attributable to the Council are included in the Balance Sheet at fair value:

- quoted securities – current bid price
- unquoted securities – professional estimate
- unitised securities – current bid price
- property – market value

The assessment process takes the most recent triennial actuarial valuation and updates it to reflect current conditions.

The change in the net pensions liability is analysed into seven components:

Service cost comprising:

Current service cost – the increase in liabilities as a result of years of service earned this year – allocated in the Comprehensive Income and Expenditure Statement to the services for which the employees worked.

Past Service Costs – the increase in liabilities as a result of a scheme amendment or a decision whose effect relates to years of service earned in earlier years (curtailment) – debited to the Surplus or Deficit on the Provision of Services in the Comprehensive Income and Expenditure Statement.

Net Interest – on the net defined benefit liability/asset, i.e. net interest expense for the Council – the change during the period in the net defined benefit liability/asset that arises from the passage of time charged to the Financing and Investment Income and Expenditure line of the Comprehensive Income and Expenditure Statement – this is calculated by applying the discount rate used to measure the defined benefit obligation at the beginning of the period to the net defined benefit liability/asset at the beginning of the period taking into account any changes in the net defined benefit liability/asset during the period as a result of contribution and benefit payments.

Re-measurement comprising:

Return on scheme assets – excluding amounts included in net interest on the net defined benefit liability/asset – charged to the Pensions Reserve as Other Comprehensive Income and Expenditure.

Actuarial gains and losses - changes in net pension liability that arise because events have not coincided with assumptions made at the last actuarial valuation or because the actuaries have updated their assumptions – charged to the Pension Reserve as Other Comprehensive Income and Expenditure.

Contributions paid to the Lincolnshire Pension Fund

Cash paid as employer's contributions to the pension fund in settlement of liabilities; not accounted for as an expense.

In relation to retirement benefits, statutory provisions require the General Fund Balance to be charged with the amount payable by the Council to the pension fund or directly to pensioners in the year, not the amount calculated according to the relevant accounting standards. In the Movement in Reserves Statement, this means that there are appropriations to and from the Pension Reserve to remove the notional debits and credits for retirement benefits and replace them with debits for the cash paid to the pension fund and pensioners and any such amounts payable but unpaid at the year-end. The negative balance that arises on the Pensions Reserve thereby measures the beneficial impact to the General Fund of being required to account for retirement benefits on the basis of cash flows rather than as benefits are earned by employees.

Discretionary Benefits

The Council also has restricted powers to make discretionary awards of retirement benefits in the event of early retirements. Any liabilities estimated to arise as a result of an award to any member of staff are accrued in the year of the decision to make the award and accounted for using the same policies as are applied to the Local Government Pension Scheme.

Further information can be found in the Lincolnshire Local Government Pension Fund Annual Report which is available at the following link;

<https://www.lincolnshire.gov.uk/local-democracy/finances-and-budget/>

Option: Lincolnshire Pension Fund.

or the following address;

**Treasury and Financial Strategy,
Lincolnshire County Council,
County Offices
Newland,
Lincoln, LN1 1YG**

ix Events after the Reporting Period

Events after the balance sheet date are those events, favourable and unfavourable, that occur between the balance sheet date and the date when the financial statements are authorised for issue. Two types of events can be identified:

- those that provide evidence of conditions that existed at the end of the reporting period – the Statement of Accounts is adjusted to reflect such events,
- those that are indicative of conditions that arose after the reporting period – the Statement of Accounts is not adjusted to reflect such events, but where a category of events would have a material effect, disclosure is made in the notes of the nature of the events and their estimated financial effect

Events taking place after the date of authorisation for issue are not reflected in the Statement of Accounts.

x Financial Instruments

Financial Liabilities

Financial liabilities are recognised on the Balance Sheet when the Council becomes a party to the contractual provisions of a financial instrument and are initially measured at fair value and are carried at their amortised cost. Annual charges to the Financing and Investment Income and Expenditure line in the Comprehensive Income and Expenditure Statement for interest payable are based on the carrying amount of the liability, multiplied by the effective rate of interest for the instrument. The effective interest rate is the rate that exactly discounts estimated future cash payments over the life of the instrument to the amount at which it was originally recognised.

Financial liabilities are classified into two types:

- amortised cost – liabilities that are not held for trading, such as operational creditors and borrowings; and
- fair value through profit or loss – liabilities held for trading.

The Council currently only has liabilities carried at amortised cost relating to Finance Leases and borrowing,

this means that the amount presented in the Balance Sheet is the outstanding principal repayable (plus accrued interest); and interest charged to the Comprehensive Income and Expenditure Statement is the amount payable for the year according to the lease or loan agreement.

Financial Assets

Financial assets are classified based on a classification and measurement approach that reflects the business model for holding the financial assets and their cashflow characteristics. There are three main classes of financial assets measured at:

- amortised cost
- fair value through profit or loss (FVPL), and
- fair value through other comprehensive income (FVOCI)

The Council's business model is to hold investments to collect contractual cash flows. Financial assets are therefore classified as amortised cost, except for those whose contractual payments are not solely payment of principal and interest (i.e. where the cash flows do not take the form of a basic debt instrument).

Financial Assets Measured at Amortised Cost

Financial assets measured at amortised cost are recognised on the Balance Sheet when the Council becomes a party to the contractual provisions of a financial instrument and are initially measured at fair value. They are subsequently measured at their amortised cost. Annual credits to the Financing and Investment Income and Expenditure line in the Comprehensive Income and Expenditure Statement (CIES) for interest receivable are based on the carrying amount of the asset multiplied by the effective rate of interest for the financial instrument.

For most of the financial assets held by the Council, this means that the amount presented in the Balance Sheet is the outstanding principal receivable (plus accrued interest) and interest credited to the CIES is the amount receivable for the year in the loan agreement.

The Council has made no soft loans (loans at less than Market Rate) as at 31/03/2020.

Expected Credit Loss Model

The Council recognises expected credit losses on all of its financial assets held at amortised cost or where relevant FVOCI, either on a 12-month or lifetime basis. The expected credit loss model also applies to lease receivables and contract assets. Only lifetime losses are recognised for trade receivables (debtors) held by the Council.

Impairment losses are calculated to reflect the expectation that the future cash flows might not take place because the borrower could default on their obligations. Credit risk plays a crucial part in assessing losses. Where risk has increased significantly since an instrument was initially recognised, losses are assessed on a lifetime basis. Where risk has not increased significantly or remains low, losses are assessed on the basis of 12-month expected losses.

The Council has a portfolio of loans to measure lifetime expected losses, this will be assessed on each individual instrument basis. This will take into account materiality, history of default, and impact sensitivity of amendments such as interest rate changes.

Financial Assets Measured at Fair Value through Profit of Loss (FVPL)

Financial assets that are measured at FVPL are recognised on the Balance Sheet when the Council becomes a party to the contractual provisions of a financial instrument and are initially measured and carried at fair value. Fair value gains and losses are recognised as they arrive in the Surplus or Deficit on the Provision of Services.

Fair value of an asset is the price that would be received to sell an asset in an orderly transaction between market participants at the measurement date. The fair value measurements of the financial assets are based on the following techniques:

- instruments with quoted market prices – the market price
- other instruments with fixed and determinable payments – discounted cash flow analysis.

The inputs to the measurement techniques are categorised in accordance with the following three levels:

- Level 1 inputs – quoted prices (unadjusted) in active markets for identical assets that the Council can access at the measurement date.
- Level 2 inputs – inputs other than quoted prices included within Level 1 that are observable for the asset, either directly or indirectly.
- Level 3 inputs – unobservable inputs for the asset.

Any gains and losses that arise on the de-recognition of the asset are credited or debited to the Financing and Investment Income and Expenditure line in the Comprehensive Income and Expenditure Statement.

Financial Assets Measured at Fair Value through Other Comprehensive Income (FVOCI)

The Council currently holds no financial instruments at fair value through Other Comprehensive Income.

xi Government Grants and Contributions

Whether paid on account, by instalments or in arrears, government grants and third party contributions and donations are recognised as due to the Council when there is reasonable assurance that:

- the Council will comply with the conditions attached to the payments, and
- the grants or contributions will be received.

Amounts recognised as due to the Council are not credited to the Comprehensive Income and Expenditure Statement until conditions attached to the grant or contribution have been satisfied. Conditions are stipulations that specify that the future economic benefits or service potential embodied in the asset acquired using the grant or contribution are required to be consumed by the recipient as specified, or future economic benefits or service potential must be returned to the transferor.

Monies advanced as grants or contributions for which conditions have not been satisfied are carried in the Balance Sheet as creditors. When conditions are satisfied, the grant or contribution is credited to the relevant service line or Taxation and Non-Specific Grant Income (non-ring fenced revenue grants and all capital grants) in the Comprehensive Income and Expenditure Statement.

Where capital grants are credited to the Comprehensive Income and Expenditure Statement, they are reversed out of the General Fund Balance in the Movement in Reserves Statement. Where the grant has yet to be used to finance capital expenditure, it is posted to the Capital Grants Unapplied reserve. Where it has been applied, it is posted to the Capital Adjustment Account. Amounts in the Capital Grants Unapplied reserve are transferred to the Capital Adjustment Account once they have been applied to fund capital expenditure.

Community Infrastructure Levy

The Council has elected to charge a Community Infrastructure Levy (CIL). The levy will be charged on new builds (chargeable developments for the Council) with appropriate planning consent. The Council charges for and collects the levy, which is a planning charge. The income from the levy will be utilised for infrastructure projects to support the development of the area. As a collecting and charging authority an element of the charge is credited to the Comprehensive Income and Expenditure Statement for administration costs, the income is shared with Parish Councils and Lincolnshire County Council to support

agreed infrastructure schemes. Amounts will be held on the Balance Sheet until paid over to the relevant bodies.

xii Heritage Assets – General

The Council holds Civic Regalia as a Heritage Asset

Heritage assets are recognised and measured (including the treatment of valuation gains and losses) in accordance with the Council's policies on property, plant and equipment. However, some of the measurement rules are relaxed in relation to heritage assets as detailed below.

The carrying amount of heritage assets are reviewed where there is evidence of impairment for heritage assets, e.g. where an item has suffered physical deterioration or breakage or where doubts arise as to its authenticity. Any impairment is recognised and measured in accordance with the Council's general policies on impairment – (see Accounting Policy xviv Property Plant and Equipment) in this summary of significant accounting policies.

xiii Intangible Assets

Expenditure on non-monetary assets that do not have physical substance but are controlled by the Council as a result of past events (e.g. software licences, rights to use land) is capitalised when it is expected that future economic benefits or service potential will flow from the intangible asset to the Council. All such expenditure is accounted for on an accruals basis and capitalised as a non-current asset.

Internally generated assets are capitalised where it is demonstrable that the project is technically feasible and is intended to be completed (with adequate resources being available) and the Council will be able to generate future economic benefits or deliver service potential by being able to sell or use the asset. Expenditure is capitalised where it can be measured reliably as attributable to the asset and is restricted to that incurred during the development phase (research expenditure cannot be capitalised).

Expenditure on the development of websites is not capitalised if the website is solely or primarily intended to promote or advertise the Council's goods or services.

Intangible assets are measured initially at cost. Amounts are only revalued where the fair value of the assets held by the Council can be determined by reference to an active market. In practice, no intangible asset held by the Council meets this criterion, and they are therefore carried at amortised cost. The depreciable amount of an intangible asset is amortised over its useful life to the relevant service line(s) in the Comprehensive Income and Expenditure Statement. An asset is tested for impairment whenever there is an indication that the asset might be impaired – any losses recognised are posted to the relevant service line(s) in the Comprehensive Income and Expenditure Statement. Any gain or loss arising on the disposal or abandonment of an intangible asset is posted to the Other Operating Expenditure line in the Comprehensive Income and Expenditure Statement.

Where expenditure on intangible assets qualifies as capital expenditure for statutory purposes, amortisation, impairment losses and disposal gains and losses are not permitted to have an impact on the General Fund Balance. The gains and losses are therefore reversed out of the General Fund Balance in the Movement in Reserves Statement and posted to the Capital Adjustment Account and (for any sale proceeds greater than £10,000) the Capital Receipts Reserve.

xiv Interests in Companies and Other Entities

The Council has interests in companies and other entities that have the nature of subsidiaries, associates and joint ventures and require it to prepare group accounts. In the Council's own single-entity accounts, the interests in companies and other entities are recorded as financial assets at cost, less any provision for losses. The judgement by the S151 Officer is that there is no material impact on the Statement of Accounts. Group Accounts are therefore not required for 2019/20.

xv Inventories and long-term contracts

Inventories are included in the Balance Sheet at the lower of cost and net realisable value. The cost of inventories is assigned using the weighted average costing formula.

Long term contracts are accounted for on the basis of charging the Surplus or Deficit on the Provision of Services with the value of works and services received under the contract during the financial year.

xvi Investment Properties

Investment properties are those that are used solely to earn rentals and/or for capital appreciation. The definition is not met if the property is used in any way to facilitate the delivery of services or production of goods or is held for sale.

Investment properties are measured initially at cost and subsequently at fair value, being the price that would be received to sell such an asset in an orderly transaction between market participants at the measurement date. As a non-financial asset, investment properties are measured at highest and best use. Properties are not depreciated but are revalued annually according to market conditions at the year-end. Gains and losses on revaluation are posted to the Financing and Investment Income and Expenditure line in the Comprehensive Income and Expenditure Statement. The same treatment is applied to gains and losses on disposal.

Rentals received in relation to investment properties are credited to the Financing and Investment Income and result in a gain for the General Fund Balance. However, revaluation and disposal gains and losses are not permitted by statutory arrangements to have an impact on the General Fund Balance. The gains and losses are therefore reversed out of the General Fund Balance in the Movement in Reserves Statement and posted to the Capital Adjustment Account and for any sale proceeds (greater than £10,000) the Capital Receipts Reserve.

xvii Joint Operations

Joint operations are arrangements where the parties that have joint control of the arrangement have rights to the assets and obligations for the liabilities relating to the arrangement. The activities undertaken by the Council in conjunction with other joint operators involve the use of the assets and the resources of those joint operators. In relation to its interest in a joint operation, the Council as a joint operator recognises:

- its assets, including its share of any assets held jointly
- its liabilities, including its share of any liabilities incurred jointly
- its revenue from the sale of its share of the output arising from the joint operation
- its share of the revenue from the sale of the output by the joint operation
- its expenses, including its share of any expenses incurred jointly

xviii Leases

Leases are classified as finance leases where the terms of the lease transfer substantially all the risks and rewards incidental to ownership of the property, plant or equipment from the lessor to the lessee. All other leases are classified as operating leases.

Where a lease covers both land and buildings, the land and buildings elements are considered separately for classification.

Arrangements that do not have the legal status of a lease but convey a right to use an asset in return for payment are accounted for under this policy where fulfilment of the arrangement is dependent on the use of specific assets.

The Council as Lessee

Finance Leases

Property, plant and equipment held under finance leases is recognised on the Balance Sheet at the commencement of the lease at its fair value measured at the lease's inception (or the present value of the minimum lease payments, if lower). The asset recognised is matched by a liability for the obligation to pay the lessor. Initial direct costs of the Council are added to the carrying amount of the asset. Premiums paid on entry into a lease are applied to writing down the lease liability. Contingent rents are charged as expenses in the periods in which they are incurred.

Lease payments are apportioned between:

- a charge for the acquisition of the interest in the property, plant or equipment – applied to write down the lease liability, and
- a finance charge (debited to the Financing and Investment Income and Expenditure line in the Comprehensive Income and Expenditure Statement).

Property Plant and Equipment recognised under finance leases is accounted for using the policies applied generally to such assets, subject to depreciation being charged over the lease term if this is shorter than the asset's estimated useful life (where ownership of the asset does not transfer to the Council at the end of the lease period).

The Council is not required to raise council tax to cover depreciation or revaluation and impairment losses arising on leased assets. Instead, a prudent annual contribution is made from revenue funds towards the deemed capital investment in accordance with statutory requirements. Depreciation and revaluation and impairment losses are therefore substituted by a revenue contribution in the General Fund Balance, by way of an adjusting transaction with the Capital Adjustment Account in the Movement in Reserves Statement for the difference between the two.

Operating Leases

Rentals paid under operating leases are charged to the Comprehensive Income and Expenditure Statement as an expense of the services benefitting from use of the leased property, plant or equipment. Charges are made on a straight-line basis over the life of the lease, even if this does not match the pattern of payments (e.g. there is a rent-free period at the commencement of the lease).

The Council as Lessor

Finance Leases

Where the Council grants a finance lease over a property or an item of plant or equipment, the relevant asset is written out of the Balance Sheet as a disposal. At the commencement of the lease, the carrying amount of the asset in the Balance Sheet (whether Property, Plant and Equipment or Assets Held for Sale) is written off to the Other Operating Expenditure line in the Comprehensive Income and Expenditure Statement as part of the gain or loss on disposal. A gain, representing the Council's net investment in the lease, is credited to the same line in the Comprehensive Income and Expenditure Statement as part of the gain or loss on disposal (i.e. netted off against the carrying value of the asset at the time of disposal), matched by a lease (long-term debt) asset in the Balance Sheet.

Lease rentals receivable are apportioned between:

- a charge for the acquisition of the interest in the property – applied to write down the lease debtor (together with any premiums received), and
- finance income (credited to the Financing and Investment Income and Expenditure line in the Comprehensive Income and Expenditure Statement).

The gain credited to the Comprehensive Income and Expenditure Statement on disposal is not permitted by

statute to increase the General Fund Balance and is required to be treated as a capital receipt. Where a premium has been received, this is posted out of the General Fund Balance to the Capital Receipts Reserve in the Movement in Reserves Statement. Where the amount due in relation to the lease asset is to be settled by the payment of rentals in future financial years, this is posted out of the General Fund Balance to the Deferred Capital Receipts Reserve in the Movement in Reserves Statement. When the future rentals are received, the element of the capital receipt for the disposal of the asset is used to write down the lease debtor. At this point, the deferred capital receipts are transferred to the Capital Receipts Reserve.

The written-off value of disposals is not a charge against council tax, as the cost of fixed assets is fully provided for under separate arrangements for capital financing. Amounts are therefore appropriated to the Capital Adjustment Account from the General Fund Balance in the Movement in Reserves Statement.

Operating Leases

Where the Council grants an operating lease over a property or an item of plant or equipment, the asset is retained in the Balance Sheet. Rental income is credited to the Other Operating Expenditure line in the Comprehensive Income and Expenditure Statement. Credits are made on a straight-line basis over the life of the lease, even if this does not match the pattern of payments (e.g. there is a premium paid at the commencement of the lease). Initial direct costs incurred in negotiating and arranging the lease are added to the carrying amount of the relevant asset and charged as an expense over the lease term on the same basis as rental income.

xvii Property Plant and Equipment

Assets that have physical substance and are held for use in the production or supply of goods or services, for rental to others, or for administrative purposes and that are expected to be used during more than one financial year are classified as Property, Plant and Equipment.

Recognition

Expenditure on the acquisition, creation or enhancement of Property, Plant and Equipment is capitalised on an accruals basis, provided that it is possible that the future economic benefits or service potential associated with the item will flow to the Council and the cost of the item can be measured reliably. Expenditure that maintains but does not add to an assets potential to deliver future economic benefits or service potential (e.g. repairs and maintenance) is charged as an expense when it is incurred. Assets acquired above a de-minimis of £10,000 are capitalised.

Measurement

Assets are initially measured at cost, comprising;

- The purchase price
- Any costs attributable to bringing the asset to the location and condition necessary for it to be capable of operating in the manner intended by management.
- The initial estimate of the costs of dismantling and removing the item and restoring the site on which it is located.

The Council does not capitalise borrowing costs incurred whilst assets are under construction.

The cost of assets acquired other than by purchase is deemed to be its fair value, unless the acquisition does not have commercial substance (i.e. it will not lead to a variation in the cash flows of the Council). In the latter case, where an asset is acquired via an exchange, the cost of the acquisition is the carrying amount of the asset given up by the Council.

Donated assets are measured initially at fair value. The difference between fair value and any consideration paid is credited to the Taxation and Non-Specific Grant Income line of the Comprehensive Income and Expenditure Statement, unless the donation has been made conditionally. Until conditions are satisfied, the

gain is held in the Donated Assets Account. Where gains are credited to the Comprehensive Income and Expenditure Statement, they are reversed out of the General Fund Balance to the Capital Adjustment Account in the Movement in Reserves Statement.

Assets are then carried in the Balance Sheet using the following measurement bases:

- infrastructure assets, community assets and assets under construction – depreciated historical cost
- surplus assets - the current value measurement base is fair value, estimated at highest and best use from a market participant's perspective
- all other assets – current value, determined as the amount that would be paid for the asset in its existing use (existing use value – EUV)

Where there is no market-based evidence of current value because of the specialist nature of an asset, depreciated replacement cost (DRC) is used as an estimate of current value.

Where non-property assets that have short useful lives or low values (or both), depreciated historical cost basis is used as a proxy for current value.

Assets included in the Balance Sheet at current value are revalued sufficiently regularly to ensure that their carrying amount is not materially different from their fair value at the year-end, but as a minimum every five years.

Increases in valuations are matched by credits to the Revaluation Reserve to recognise unrealised gains. Exceptionally, gains might be credited to the CIES where they arise from the reversal of a loss previously charged to a service.

Where decreases in value are identified, they are accounted for by:

- Where there is a balance of revaluation gains for the asset in the Revaluation Reserve, the carrying amount of the asset is written down against that balance (up to the amount of the accumulated gains).
- Where there is no balance in the Revaluation Reserve or an insufficient balance, the carrying amount of the asset is written down against the relevant service line in the Comprehensive Income and Expenditure Statement.

The Revaluation Reserve contains revaluation gains recognised since 1 April 2007 only, the date of its formal implementation. Gains arising before that date have been consolidated into the Capital Adjustment Account.

Impairment

Assets are assessed at each year-end as to whether there is any indication that an asset may be impaired. Where indications exist and any possible differences are estimated to be material, the recoverable amount of the asset is estimated and, where this is less than the carrying amount of the asset, an impairment loss is recognised for the shortfall.

Where impairment losses are identified, they are accounted for by:

- Where there is a balance of revaluation gains for the asset in the Revaluation Reserve, the carrying amount of the asset is written down against that balance (up to the amount of the accumulated gains).
- Where there is no balance in the Revaluation Reserve or an insufficient balance, the carrying amount of the asset is written down against the relevant service line in the Comprehensive Income and Expenditure Statement.

Where an impairment loss is reversed subsequently, the reversal is credited to the relevant service line in the Comprehensive Income and Expenditure Statement, up to the amount of the original loss, adjusted for depreciation that would have been charged if the loss had not been recognised.

Depreciation

Depreciation is provided for on all Property, Plant and Equipment assets by the systematic allocation of their depreciable amounts over their useful lives commencing in the first full year that the asset is included in the Council's accounts. An exception is made for assets without a determinable useful life (i.e. freehold land and certain Community Assets) and assets that are not yet available for use (i.e. assets under construction).

Depreciation is calculated on the following bases:

- dwellings and other buildings – straight line allocation over the life of the property as estimated by the valuer with the exception of a number of leased shops, where the remaining term of the lease has been used
- Vehicles, plant and equipment – straight line allocation over the life of the asset, as advised by a suitably qualified officer
- Infrastructure – straight line allocation.

Asset Useful Economic Lives assumed

Assets	Useful Life Range (years)
Office/Leisure Centre	25 to 60
Depots & Stores	52
Shops	54 -60
Public Conveniences	49
CCTV Systems/IT equipment/Wheeled Bins/Office Equipment	1 to 13
Vehicles/Bin lifters	1 to 7
Infrastructure Assets	17 to 29
Dwellings	54

Where an item of PPE asset has major components whose cost is significant in relation to the total cost of the item, the components are depreciated separately. Materiality levels have been assessed and a materiality level of £0.5m for major components has been applied.

Revaluation gains are also depreciated, with an amount equal to the difference between current value depreciation charged on assets and the depreciation that would have been chargeable based on their historical cost being transferred each year from the Revaluation Reserve to the Capital Adjustment Account.

Disposals and Non-current Assets Held for Sale

When it becomes probable that the carrying amount of an asset will be recovered principally through a sale transaction rather than through its continuing use, it is reclassified as an Asset Held for Sale. The asset is revalued immediately before reclassification and then carried at the lower of this amount and fair value less costs to sell. Where there is a subsequent decrease to fair value less costs to sell, the loss is posted to the Other Operating Expenditure line in the Comprehensive Income and Expenditure Statement. Gains in fair value are recognised only up to the amount of any previous losses recognised in the Surplus or Deficit on Provision of Services. Depreciation is not charged on Assets Held for Sale.

If assets no longer meet the criteria to be classified as Assets Held for Sale, they are reclassified back to non-current assets and valued at the lower of their carrying amount before they were classified as held for sale; adjusted for depreciation, amortisation or revaluations that would have been recognised had they not been classified as held for sale, and their recoverable amount at the date of the decision not to sell. Assets that are to be abandoned or scrapped are not reclassified as Assets Held for Sale.

When an asset is disposed of or decommissioned the carrying amount of the asset in the Balance Sheet

(whether Property, Plant and Equipment or Assets Held for Sale) is written off to the Other Operating Expenditure line in the Comprehensive Income and Expenditure Statement as part of the gain or loss on disposal. Receipts from disposals (if any) are credited to the same line in the CIES also as part of the gain or loss on disposal (i.e. netted off against the carrying value of the asset at the time of disposal). Any revaluation gains accumulated for the asset in the Revaluation Reserve are transferred to the Capital Adjustment Account.

Amounts received for a disposal in excess of £10,000 are categorised as capital receipts and credited to the Capital Receipts Reserve. The balance on the Capital Receipts Reserve can then only be used for new capital investment or set aside to reduce the Council's underlying need to borrow (the Capital Financing Requirement). Receipts are appropriated to the Reserve from the General Fund Balance in the Movement in Reserves Statement.

The written off value of disposals is not a charge against council tax, as the cost of fixed assets is fully provided for under separate arrangements for capital financing. Amounts are appropriated to the Capital Adjustment Account from the General Fund Balance in the Movement in Reserves Statement.

xx Provisions, Contingent Liabilities and Contingent Assets

Provisions

Provisions are made where an event has taken place that gives the Council a legal or constructive obligation that probably requires settlement by a transfer of economic benefits or service potential, and a reliable estimate can be made of the amount of the obligation. For instance the Council may be involved in the making of a settlement or the payment of compensation.

Provisions are charged as an expense to the appropriate service line in the Comprehensive Income and Expenditure Statement in the year that the Council becomes aware of the obligation, and are measured at the best estimate at the balance sheet date of the expenditure required to settle the obligation, taking into account relevant risks and uncertainties.

When payments are eventually made, they are charged to the provision carried in the Balance Sheet. Estimated settlements are reviewed at the end of each financial year – where it becomes less than probable that a transfer of economic benefits will now be required or a lower settlement than anticipated is made, the provision is reversed and credited back to the relevant service.

Where some or all of the payment required to settle a provision is expected to be recovered from another party, this is only recognised as income for the relevant service if it is virtually certain that reimbursement will be received if the Council settles the obligation.

Contingent liabilities

A contingent liability arises when an event has taken place that gives the Council a possible obligation whose existence will only be confirmed by the occurrence or otherwise of uncertain future events not wholly within the control of the Council. Contingent liabilities also arise in circumstances where a provision would otherwise be made but either it is not probable that an outflow of resources will be required or the amount of the obligation cannot be measured reliably.

Contingent liabilities are not recognised in the Balance Sheet but disclosed in a note to the accounts.

Contingent assets

A contingent asset arises where an event has taken place that gives the Council a possible asset whose existence will only be confirmed only by the occurrence or otherwise of uncertain future events, not wholly within the control of the Council.

Contingent assets are not recognised in the Balance Sheet but disclosed in a note to the accounts where it is probable that there will be an inflow of economic benefits or service potential.

xxi Reserves

The Council sets aside specific amounts as reserves for future policy purposes or to cover contingences. Reserves are created by appropriating amounts out of the General Fund Balance in the Movement in Reserves Statement. When expenditure to be financed from a reserve is incurred, it is charged to the appropriate service in that year to score against the Surplus or Deficit on the Provision of Services in the Comprehensive Income and Expenditure Statement. The reserve is then appropriated back into the General Fund Balance in the Movement in Reserves Statement so that there is no net charge against council tax for the expenditure.

Certain reserves are kept to manage the accounting processes for non-current assets, financial instruments, retirement and employee benefits and do not represent usable resources for the Council – these reserves are explained in the relevant policies.

xxii Revenue Expenditure Funded From Capital Under Statute

Expenditure incurred during the year that may be capitalised under statutory provisions but does not result in the creation of a non-current asset has been charged as expenditure to the relevant service in the CIES in the year. Where the Council has determined to meet the cost of this expenditure from existing capital resources or by borrowing, a transfer in the Movement in Reserves Statement from the General Fund Balance to the Capital Adjustment Account then reverses out the amounts charged so that there is no impact on the level of council tax.

xxiii Value Added Tax (VAT)

VAT payable is included as an expense only to the extent that it is not recoverable from Her Majesty's Revenue and Customs. VAT receivable is excluded from income.

xxiv Fair Value Measurement

The Council measures some of its non-financial assets such as surplus assets and investment properties and some of its financial instruments at fair value at each reporting date. Fair value is the price that would be received to sell an asset or paid to transfer a liability in an orderly transaction between market participants at the measurement date. The fair value measurement assumes that the transaction to sell the asset or transfer the liability takes place either:

- a) In the principal market for the asset or liability, or
- b) In the absence of a principal market, in the most advantageous market for the asset or liability

The Council measures the fair value of an asset or liability using assumptions that market participants would use when pricing the asset or liability, assuming that market participants act in their economic best interest.

When measuring fair value of a non-financial asset, the Council takes into account a market participant's ability to generate economic benefits by using the asset in its highest and best use or by selling it to another market participant that would use the asset in its highest and best use.

The Council uses valuation techniques that are appropriate in the circumstances and for which sufficient data is available, maximising the use of relevant observable inputs and minimising the use of unobservable inputs.

Inputs to the valuation techniques in respect of assets and liabilities for which fair value is measured or disclosed in the Council's financial statements are categorised within the fair value hierarchy, as follows:

- Level 1 - quoted prices (unadjusted) in active markets for identical assets or liabilities that the Council can access at the measurement date
- Level 2 - inputs other than quoted prices included within Level 1 that are observable for the asset or liability, either directly or indirectly
- Level 3 - unobservable inputs for the asset or liability

2. ACCOUNTING STANDARDS THAT HAVE BEEN ISSUED BUT HAVE NOT YET BEEN ADOPTED

Under the Code of Practice on Local Authority Accounting in the United Kingdom 2019/20, the Council is required to disclose information setting out the impact of an accounting change required by a new accounting standard that has been issued but not yet adopted by the code.

The following Accounting Standards and amendments have been issued but will not be adopted until the 2020/21 financial year.

- a) **Amendments to IAS 28 Investments in Associates and Joint Ventures** - This clarifies that an entity applies IFRS9 including its impairment requirements, to long term interest in an associate or joint venture that form part of the net investment in the associate or joint venture but to which the equity method is not applied. There is no anticipated impact for West Lindsey District Council.

- b) **Annual Improvements to IFRS Standards 2015-17 Cycle** - amendments to IFRS 3 Business Combinations and IFRS11 Joint Arrangements which details how a company accounts for increasing its interest. IAS 12 Income Taxes which clarifies accounting for income tax consequences of dividend payments. IAS23 Borrowing Costs which clarifies which borrowing costs are eligible for capitalisation. There is no anticipated impact for West Lindsey District Council as a result of these amendments.

- c) **Amendments to IAS 19 Employee Benefits: Plan Amendment, Curtailment of Settlement** - These amendments require the use of updated actuarial assumptions to determine pension expenses following changes to a defined benefit pension plan. West Lindsey District Council Pension Fund is administered by Lincolnshire County Council and West Yorkshire Pension Fund, any required amendments will be assessed by these bodies on behalf of West Lindsey District Council.

- d) **IFRS 16 Leases:** This is will require the Council as Lessee to recognise most leases on the balance sheet as right of use assets with corresponding lease liabilities (there is recognition for low value and short term leases). The implementation of this standard has been delayed to 2021/22.

3. CRITICAL JUDGEMENTS IN APPLYING ACCOUNTING POLICIES

In applying the accounting policies set out in Note 1, the Council has had to make certain judgements about complex transactions or those involving uncertainty about future events. The critical judgements made in the Statement of Accounts are:

Future Government Funding

There is a high degree of uncertainty about future levels of funding for local government. However, the Council has determined that this uncertainty is not yet sufficient to provide an indication that the assets of the Council might be impaired as a result of a need to close facilities and reduce levels of service provision. The provisions in the Code on the going concern requirements reflect the economic and statutory environment in which local authorities operate. As the Council cannot be dissolved without statutory prescription, the accounts will be prepared on a going concern basis.

Leases

The Council has examined the leases and classified them as either operational or finance leases. In some cases the lease transaction is not always conclusive and the Council uses judgement in determining whether the lease is a financial lease arrangement that transfers substantially all the risks and rewards incidental to ownership. In reassessing the lease the Council has estimated the implied interest rate within the lease to calculate the interest and principal repayments.

Brexit

The decision to leave the European Union (EU) was made in 2016/17 and the UK left the EU on 31 January 2020. This began a transition period that is set to end on 31 December 2020, during which the UK and EU will negotiate their future relationship. It is still unclear what the implications of withdrawal from the EU might be for this Council and Local Government as a sector.

4. ASSUMPTIONS MADE ABOUT THE FUTURE AND OTHER MAJOR SOURCES OF ESTIMATION UNCERTAINTY

The Statement of Accounts contains estimated figures that are based on assumptions made by the Council about the future or that are otherwise uncertain. Estimates are made taking into account historical experience, current trends and other relevant factors. However, because balances cannot be determined with certainty, actual results could be materially different from the assumptions and estimates.

Items in the Council's Balance Sheet at 31 March 2020 for which there is a significant risk of material adjustment in the forthcoming financial year are:

Revenue Costs and Reserves

The outbreak of the Novel Coronavirus (COVID-19), declared by the World Health Organisation as a Global Pandemic on 11 March 2020 has impacted on global financial markets and market activity is being impacted in many sectors. On the 23 March 2020 the UK was placed in lockdown to try and reduce the impact of the virus. This has significantly impacted the Council's ability to generate income. The Council has had to perform additional duties due to the demands placed on Local Government to deliver Community Hubs and Business Rate Grant Support. This has resulted in additional costs, which in turn could have an adverse affect on the Council's reserves.

Business Rates

Since the introduction of the Business Rates Retention Scheme effective from 1 April 2013, Local Authorities are liable for successful appeals against business rates charged to businesses in 2019/20 and

earlier financial years in their proportionate share. Therefore, a provision has been recognised for the best estimate of the amount that businesses may have been overcharged up to March 2020. The estimate has been calculated using the analysis of successful appeals to date against the 2010 and 2017 rating lists.

Property Plant and Equipment

Property assets are included on the basis of a full valuation and assessed useful lives undertaken on 31 March 2020. Where possible the valuer has avoided applying indices to calculate the 31 March valuation.

The assessment of useful lives is subject to revision and the valuation would therefore be expected to change accordingly. The carrying value of these long term assets at the end of the reporting period was £35.489m (£32.020m 2018/19).

The impact of a change in valuation or useful life as at 31 March 2020 would affect the carrying value of the asset in the balance sheet and the subsequent charge for depreciation or impairment in the CIES.

Due to many economic factors that impact the property investment and letting markets and the uncertainty around Britain leaving the EU, there is the potential for significant change in value in the retail property market. This has resulted in increased scrutiny of the retail sector and the properties that the Council holds within this property category.

In addition, the Novel Coronavirus has impacted in global financial markets and market activity is being impacted in many sectors. This has resulted in difficulties in attaching weight to previous market evidence for comparison purposes, to inform opinions of value. The property valuations have therefore been reported by our valuers on the basis of 'material valuation uncertainty' as per VPS3 and VPGA 10 of the RICS Red Book Global. The valuations therefore have less certainty and should be viewed with a higher degree of caution than what would normally be the case.

Investments

The Council currently invests in a property fund with CCLA Investment Management Ltd. The pervasive effects of Novel Coronavirus have resulted in a sharp fall in economic activity and in significant declines in the value of assets, including property valuations. The pace of change in the investment environment and infrequency of transactions in the sector means that it is not possible to achieve certainty in the valuation of the property fund. This uncertainty has resulted in the suspension of transactions on the fund until a level of certainty is re-established.

Pensions Liability

The estimation of the net liability to pay pensions depends on a number of judgements relating to the discounts used, the rate at which salaries are projected to increase, changes in retirement ages, mortality rates and expected returns on pension fund assets. A firm of consulting Actuaries is engaged by Lincolnshire County Council, the administering authority for the Local Government Pension Scheme, to provide expert advice about the assumptions to be applied. During 2019/20 the Council Actuaries advised that the net pension liability had decreased by £4.814m to £37.795m. The table below illustrates the potential financial impact of changes in the specific assumptions applied by the Actuary in future years:

Pensions Liability Sensitivity to changes in assumptions

Sensitivity Analysis Change in Assumptions at 31 March 2020	Approx. % increase to Employer Liability	Approx. monetary amount £'000
Longevity (increase or decrease in 1 year)	3-5%	4,273
Rate of inflation (increase or decrease by 1%)	1%	99
0.5% decrease in Real Discount Rate	9%	7,883
0.5% increase in Salary Increase Rate	1%	862
0.5% in the Pension Increase Rate	8%	6,949

The principal demographic assumption is the longevity assumption (i.e. member life expectancy). For sensitivity purposes the Actuary has estimated that a one year increase in life expectancy would approximately increase the Employer Liability by around 3-5%.

A full valuation of the Pension Scheme was undertaken during 2019/20, as at 31st March 2019.

Arrears

At 31st March 2020 the Council had arrears of £5.678m outstanding mainly in respect of sundry debtors, Business Rates and housing benefit overpayments debtors. A review of balances outstanding, recovery performance and future looking review has resulted in an impairment allowance of £1.761m. However, if circumstances were to deteriorate then an additional loss allowance would be required and an assessment made if a lifetime credit allowance should be applied.

Fair Value

When the fair values of financial assets and financial liabilities cannot be measured based on quoted prices in active markets (Level 1 inputs), their fair value is measured using valuation techniques (eg quoted prices for similar assets or liabilities in active markets or the discounted cashflow model). Where possible, the inputs to these valuation techniques are based on observable data, but where this is not possible judgement is required in establishing fair values. These judgements typically include considerations such as uncertainty and risk. However changes in the assumptions used could affect the fair value of the Council's assets and liabilities.

With regard to fair value estimates of Surplus and Investment Properties, where Level 1 inputs are not available, the Council employs RICS qualified valuers (Wilks, Head & Eve) to identify the most appropriate valuation techniques to determine fair value. All valuations are carried out in accordance with the methodologies and bases for estimation set out in the professional standards of the Royal Institution of Chartered Surveyors. The Council's valuation experts work closely with finance officers on a regular basis regarding all valuation matters. Information about the valuation techniques and inputs used in determining the fair value of the Council's assets and liabilities is disclosed in Note 16, 17 and 18.

With regards to assets valued at fair value, no assets are classed as level 1 in the Fair Value Hierarchy. The majority are Level 2 which utilises quoted market place prices with adjustments for location and condition. The Council has four assets valued at Level 3 of the Fair Value Hierarchy, a Pavillion, Aggregate Site and two oil wells. The significant unobservable inputs used in the fair value measurement include estimated cashflows from the assets and assumptions regarding rental values. Significant changes in any of the unobservable inputs or the level two assumptions would result in a significantly higher or lower fair value measurement for these assets.

5. MATERIAL ITEMS OF INCOME AND EXPENDITURE

For the purpose of this disclosure note the Council considers material items to be those greater than £750k. In 2019/20 the Council had no material items of income and expenditure that are not already disclosed elsewhere within the accounts.

6. RESTATEMENT OF A MATERIAL ERROR IN 2018/2019

A material prior period adjustment has been made to the Council's 2018/19 published financial statements. The Valuations provided by our external valuers omitted a part of the main council office building thus understating the Council's assets, the Revaluation Reserve and the Capital Adjustment Account. As a consequence the surplus on the Provision of Services was understated and the total expenditure in the Comprehensive Income and Expenditure Statement was overstated.

Under the requirements of the CIPFA code of Practice all adjustments to the Comprehensive Income and Expenditure Statement that relate to asset valuations are reversed out of the Capital Adjustment Account. As such, the correction of this error has no impact on the year-end General Fund Balance, the impact is limited to changing two unusable reserves (Capital Adjustment Account and Revaluation Reserve).

The error was found to affect 2017/18 and 2018/19, however no adjustment has been made for 2017/18 as this was not material. As a result of the discovery of this error, a full review of the valuation of land and buildings has being carried out with the Council's external valuer, Wilks Head and Eve.

The Council has restated it's 2018/19 balances as shown in the table below.

	Property Plant and Equipment	Capital Adjustment Account	Revaluation Reserve	General Fund	CIES	MiRs (Unusable Reserves)
	£'000	£'000	£'000	£'000	£'000	£'000
Original Statement of Accounts 2018/19	30,975	(12,176)	(12,362)	(19,682)	2,038	17,660
Adjustment	1,045	(196)	(849)		(1,045)	(1,045)
Restated Opening Position 2018/19	32,020	(12,372)	(13,211)	(19,682)	993	16,615

The Cashflow statement has been restated but the overall cash amount remains unchanged. Notes 8, 8a, 10, 11, 16, 26 to remain consistent with the restated opening balances

7. EVENTS AFTER THE REPORTING PERIOD

The Statement of Accounts was authorised for issue by the Director of Resources (S151 Officer) on 12 June 2020. Events taking place after this date are not reflected in the financial statements or notes. Where events taking place before this date provided information about conditions existing as at 31 March 2020, the figures in the financial statements and notes have been adjusted in all material respects to reflect the impact of this information.

The decision to leave the European Union (EU) was made in 2016/17 and the UK left the EU on 31 January 2020. This began a transition period that is set to end on 31 December 2020, during which the UK and EU will negotiate their future relationship. It is still unclear what the implications of withdrawal from the EU might be for this Council and Local Government as a sector.

The outbreak of the Novel Coronavirus (COVID-19), declared by the World Health Organisation as a Global Pandemic on 11 March 2020 has impacted on global financial markets and market activity is being impacted in many sectors. On the 23 March 2020 the UK was placed in lockdown to try and reduce the impact of the virus with no determined end date. The impact of the virus presents uncertainty for the UK and it's economy and Local Government as a sector. On the 1 April 2020, the Government provided the council with £18.8m grant funding for business support packages to be delivered by the council. The council will receive a further £7m in respect of NNDR reliefs.

These events are non-adjusting for which no estimates of its financial effect on the reporting entry has been made.

8. EXPENDITURE AND FUNDING ANALYSIS

The objective of the expenditure and funding analysis is to demonstrate to council tax payers how the funding available to the Council (for example, government grants, council tax and business rates) for the year has been used in providing services in comparison with those resources consumed or earned by authorities in accordance with generally accepted accounting practices. It also shows how this expenditure is allocated for decision making purposes between the Council's service clusters. Income and expenditure accounted for under generally accepted accounting practices is presented more fully in the Comprehensive Income and Expenditure Statement.

Restated 2018/19				2019/20		
Net Expenditure Chargeable to General Fund	Adjustments (See Note 8a)	Net Expenditure in the Comprehensive Income & Expenditure statement		Net Expenditure Chargeable to General Fund	Adjustments (See Note 8a)	Net Expenditure in the Comprehensive Income & Expenditure statement
£'000	£'000	£'000		£'000	£'000	£'000
4,270	992	5,262	Our People	4,790	4,700	9,490
1,251	988	2,239	Our Place	1,052	1,274	2,326
4,427	(381)	4,046	Our Council	4,719	(175)	4,544
9,948	1,599	11,547	Net Cost of Services	10,561	5,799	16,360
(13,081)	(521)	(13,602)	Other Income and Expenditure	(10,901)	2,548	(8,353)
(3,133)	1,078	(2,055)	(Surplus) or Deficit	(340)	8,347	8,007
(16,549)			Opening General Fund Balance 31 March	(19,682)		
0			Less/Plus			
(3,133)			Net Adjustment	2		
			(Surplus) or Deficit in Year	(340)		
(19,682)			Closing General Fund Balance 31 March	(20,020)		

The net adjustment of £2,000 is due to prior year grant funding adjustment and is not an adjustment between accounting basis and funding basis under regulations.

8(a).

NOTE TO THE EXPENDITURE AND FUNDING ANALYSIS

This note provides a reconciliation of the main adjustments to Net Expenditure Chargeable to the General Fund Balance to arrive at the amounts in the Comprehensive Income and Expenditure Statement. The relevant transfers between reserves are explained in the Movement in Reserves Statement.

ADJUSTMENTS BETWEEN FUNDING AND ACCOUNTING BASIS								
Restated 2018/19				Adjustments from General Fund to arrive at the Comprehensive Income and Expenditure Statement accounts	2019/20			
Adjustments for Capital Purposes	Net Change for the Pensions Adjustments	Other Statutory Differences	Total Adjustments		Adjustments for Capital Purposes	Net Change for the Pensions Adjustments	Other Statutory Differences	Total Adjustments
(Note 1) £'000	(Note 2) £'000	(Note 3) £'000	£'000		(Note 1) £'000	(Note 2) £'000	(Note 3) £'000	£'000
125	847	20	992	Our People	3,608	1,100	(8)	4,700
664	322	2	988	Our Place	884	391	(1)	1,274
44	(425)	0	(381)	Our Council	84	(254)	(5)	(175)
833	744	22	1,599	Net Cost of Services	4,576	1,237	(14)	5,799
(1,240)	1,007	(288)	(521)	Other income and expenditure from the Expenditure and Funding Analysis	936	1,046	566	2,548
(407)	1,751	(266)	1,078	Difference between General Fund Surplus or Deficit and Comprehen- sive Income and Expenditure State- ment Surplus or Deficit on the Provision of Services	5,512	2,283	552	8,347

NOTES TO THE EXPENDITURE AND FUNDING ANALYSIS

1) Adjustments for Capital Purposes

The adjustments for capital purposes column adds in depreciation and impairment and revaluation gains and losses in the services line, and for:

- **Other Operating Expenditure** - adjusts for capital disposals with a transfer of income on disposal of assets and the amounts written off for those assets.
- **Financing and investment income and expenditure** - the statutory charges for capital financing i.e. Minimum Revenue Provision and other revenue contributions are deducted from other income and expenditure as these are not chargeable under generally accepted accounting practices.
- **Taxation and non-specific grant income and expenditure** - Capital grants are adjusted for income not chargeable under generally accepted accounting practices. Revenue grants are adjusted from those receivable in the year to those receivable without conditions or for which conditions were satisfied throughout the year. The Taxation and Non Specific Grant Income and Expenditure line is credited with capital grants receivable in the year without conditions or for which conditions were satisfied in the year.

2) Net change for the pensions' adjustments

Net change for the removal of pension contributions and the addition of IAS 19 Employee Benefits pension related expenditure and income:

- **For services** this represents the removal of the employer pension contributions made by the Council as allowed by statute and the replacement with current service costs and past service costs.
- **For Financing and investment income and expenditure** - the net interest on the defined benefit liability is charged to the Comprehensive Income and Expenditure Statement.

3) Other Statutory Adjustments

Other statutory adjustments between amounts debited/credited to the Comprehensive Income and Expenditure Statement and amounts payable/receivable to be recognised under statute:

- For **Financing and investment income and expenditure** the other statutory adjustments column recognises adjustments to the General Fund for the timing differences for premiums and discounts.
- The charge under **Taxation and non-specific grants income and expenditure** represents the difference between what is chargeable under statutory regulations for Council Tax and NDR that was projected to be received at the start of the year and the income recognised under generally accepted accounting practices in the Code. This is a timing difference as any difference will be brought forward in future Surpluses or Deficits on the Collection Fund.

9. SEGMENTAL INCOME

Income received on a segmental basis is analysed below:

2018/19 Income from Services £'000		2019/20 Income from Services £'000
(3,002)	Our People	(2,910)
(2,078)	Our Place	(2,169)
(135)	Our Council	(138)
(5,215)	Total Income analysed on a segmental basis	(5,217)

Included within the Segmental Income note for 2019/20 is the following material income for services provided in 2019/20

People Service: £0.919m of income relating to Green Waste Service Charges (£0.884 in 2018/19)

Places: £0.949m Development Control Application Fees (£0.961m in 2018/19)

In 2019/20 The Council also received £0.797m of income in relation to Green Waste for services to be provided in 2020/21 this is held as a Short Term Creditor on the Balance Sheet. This income will not be recognised in the Comprehensive Income and Expenditure Statement or Segmental Income Note until 2020/21.

10. EXPENDITURE AND INCOME ANALYSED BY NATURE

The Council's expenditure and income is analysed as follows:

2019/20					
Expenditure/Income	Our People	Our Place	Our Council	Corporate Amounts	Total
	£'000	£'000	£'000	£'000	£'000
Expenditure					
Employee benefits expenses	6,586	2,078	3,371	0	12,035
Other services expenses	19,837	1,977	1,284	0	23,098
Depreciation, amortisation, impairment	4,369	1,098	84	0	5,551
Interest payments	0	0	0	2,663	2,663
Precepts and levies	0	0	0	2,382	2,382
Disposal of assets	0	0	0	2,800	2,800
Total Expenditure	30,792	5,153	4,739	7,845	48,529
Income					
Fees, charges and other service income	(2,910)	(2,169)	(138)	0	(5,217)
Interest & investment income	0	0	0	(2,634)	(2,634)
Income from Council Tax and Non-Domestic Rates	0	0	0	(12,823)	(12,823)
Government grants & contributions	(18,392)	(658)	(57)	(741)	(19,848)
Total Income	(21,302)	(2,827)	(195)	(16,198)	(40,522)
(Surplus) or Deficit on the Provision of Services	9,490	2,326	4,544	(8,353)	8,007

The Council's expenditure and income is analysed as follows:

Restated 2018/19					
Expenditure/Income	Our People	Our Place	Our Council	Corporate Amounts	Total
	£'000	£'000	£'000	£'000	£'000
Expenditure					
Employee benefits expenses	5,934	2,066	2,999	0	10,999
Other services expenses	22,739	1,982	1,156	0	25,877
Depreciation, amortisation, impairment	1,033	665	42	0	1,740
Interest payments	0	0	0	2,547	2,547
Precepts and levies	0	0	0	2,261	2,261
Disposal of assets	0	0	0	238	238
Total Expenditure	29,706	4,713	4,197	5,046	43,662
Income					
Fees, charges and other service income	(3,002)	(2,078)	(136)	0	(5,216)
Interest & investment income	0	0	0	(1,555)	(1,555)
Income from Council Tax, Non-Domestic Rates	0	0	0	(14,395)	(14,395)
Government grants & contributions	(21,442)	(396)	(15)	(2,698)	(24,551)
Total Income	(24,444)	(2,474)	(151)	(18,648)	(45,717)
(Surplus) or Deficit on the Provision of Services	14,262	2,239	4,046	(13,602)	(2,055)

11. ADJUSTMENTS BETWEEN ACCOUNTING BASIS AND FUNDING BASIS UNDER REGULATIONS

This note details the adjustments that are made to the total comprehensive income and expenditure recognised by the Council in the year in accordance with proper accounting practice to the resources that are specified by statutory provisions as being available to the Council to meet future capital and revenue expenditure.

The following sets out a description of the reserves that the adjustments are made against.

General Fund Balance

The General Fund is the statutory fund into which all the receipts of the Council are required to be paid and out of which all liabilities of the Council are to be met, except to the extent that statutory rules might provide otherwise. These rules can also specify the financial year in which liabilities and payments should impact on the General Fund Balance, which is not necessarily in accordance with proper accounting practice. The General Fund Balance therefore summarises the resources that the Council is statutorily empowered to spend on its services or on capital investment (or the deficit of resources that the Council is required to recover) at the end of the financial year.

Capital Receipts Reserve

The Capital Receipts Reserve holds the proceeds from the disposal of land or other assets, which are restricted by statute from being used other than to fund new capital expenditure or to be set aside to finance historical capital expenditure. The balance on the reserve shows the resources that have yet to be applied for these purposes at the year-end.

Capital Grants Unapplied

The Capital Grants Unapplied Account (Reserve) holds the grants and contributions received towards capital projects for which the Council has met the conditions that would otherwise require repayment of the monies but which have yet to be applied to meet expenditure. The balance is restricted by grant terms as to the capital expenditure against which it can be applied and/or the financial year in which this can take place.

2019/20 Adjustments between accounting basis & funding basis under regulations	Usable reserves			Movement in Unusable Reserves £'000
	General Fund Balance	Capital Receipts Reserve	Capital Grants Unapplied Account	
	£'000	£'000	£'000	
Adjustments to Revenue Resources				
Amounts by which income and expenditure included in the Comprehensive Income and Expenditure Statement are different from revenue for the year calculated in accordance with statutory requirements				
Pension Costs (transferred to (or from) the Pensions Reserve)	(2,283)	0	0	2,283
Council Tax and NNDR (transfers to or from Collection Fund Adjustment Account)	(450)	0	0	450
Holiday pay transferred to the Accumulated Absences Reserve	15	0	0	(15)
Reversal of entries included in the Surplus or Deficit on the Provision of Services in relation to capital expenditure (these items are charged to the Capital Adjustment Account)	(7,886)	0	0	7,886
Amount by which finance costs/income in the CIES are different from finance costs/income for the year in accordance with statutory requirements	(116)	0	0	116
Total Adjustments to Revenue Resources	(10,720)	0	0	10,720
Adjustments between Revenue and Capital Resources				
Transfer of non current asset sale proceeds from revenue to Capital Receipts Reserve	455	(455)	0	0
Repayment of Loan Principal	0	(23)	0	23
Statutory provision for the repayment of debt (transfer from the Capital Adjustment Account)	91	0	0	(91)
Capital expenditure financed from revenue balances (transfer to the Capital Adjustment Account)	2,638	0	0	(2,638)
Total Adjustments between Revenue and Capital Resources	3,184	(478)	0	(2,706)
Adjustments to Capital Resources				
Use of Capital Receipts Reserve to finance capital expenditure	0	359	0	(359)
Capital grants and contributions unapplied credited to the CIES	27	0	(27)	0
Reversal of previous year grant applied to Capital Financing	(838)	0	0	838
Use of Capital Receipts Reserve to finance statutory provision on loans funded by borrowing	0	18	0	(18)
Application of capital grants to finance capital expenditure	0	0	78	(78)
Total Adjustments to Capital Resources	(811)	377	51	383
Total Adjustments	(8,347)	(101)	51	8,397

Restated 2018/19 Adjustments between accounting basis & funding basis under regulations	Usable reserves			Movement in unusable Reserves £'000
	General Fund Balance	Capital Receipts Reserve	Capital Grants Unapplied Account	
	£'000	£'000	£'000	
IFRS 9 Transition				
Adjustments to Revenue Resources				
Amounts by which income and expenditure included in the Comprehensive Income and Expenditure Statement are different from revenue for the year calculated in accordance with statutory requirements				
Pension Costs (transferred to (or from) the Pensions Reserve)	(1,751)	0	0	1,751
Council Tax and NNDR (transfers to or from Collection Fund Adjustment Account)	240	0	0	(240)
Holiday pay transferred to the Accumulated Absences Reserve	(23)	0	0	23
Reversal of entries included in the Surplus or Deficit on the Provision of Services in relation to capital expenditure (these items are charged to the Capital Adjustment Account)	(1,273)	0	0	1,273
Amount by which finance costs/income in the CIES are different from finance costs/income for the year in accordance with statutory requirements	49	0	0	(49)
Total Adjustments to Revenue Resources	(2,758)	0	0	2,758
Adjustments between Revenue and Capital Resources				
Transfer of non current asset sale proceeds from revenue to Capital Receipts Reserve	338	(338)	0	0
Repayment of Loan Principal	0	(11)	0	11
Statutory provision for the repayment of debt (transfer from the Capital Adjustment Account)	33	0	0	(33)
Capital expenditure financed from revenue balances (transfer to the Capital Adjustment Account)	1,053	0	0	(1,053)
Total Adjustments between Revenue and Capital Resources	1,424	(349)	0	(1,075)
Adjustments to Capital Resources				
Use of Capital Receipts Reserve to finance capital expenditure	0	0	0	0
Capital grants and contributions unapplied credited to the CIES	256	0	(256)	0
Use of Capital Receipts Reserve to finance statutory provision on loans funded by borrowing	0	3	0	(3)
Application of capital grants to finance capital expenditure	0	0	37	(37)
Total Adjustments to Capital Resources	256	3	(219)	(40)
Total Adjustments	(1,078)	(346)	(219)	1,643

12. MOVEMENT IN EARMARKED RESERVES

This note sets out the amounts set aside from the General Fund balance in Earmarked Reserves to provide financing for future expenditure plans and the amounts posted back from Earmarked Reserves to meet General Fund expenditure in 2019/20.

	Balance at 31 March 2018	Transfer out 2018/19	Transfer in 2018/19	Balance at 31 March 2019	Transfer out 2019/20	Transfer in 2019/20	Balance at 31 March 2020
	£'000	£'000	£'000	£'000	£'000	£'000	£'000
Project Investment Reserve	1,033	(162)	576	1,447	(125)	200	1,522
Budget Smoothing	154	(87)	557	624	(309)	777	1092
Capital Programme Financing	319	(319)	0	0	0	0	0
Community Grant/ Support Schemes	238	(203)	520	555	(167)	90	478
Contingencies Fund	709	(64)	869	1,514	(56)	784	2,242
Investment for Growth Fund and feasibility	5,979	(197)	2,764	8,546	(2,261)	1,035	7,320
Invest to Earn	514	(514)	0	0	0	0	0
Invest to Save	222	(183)	22	61	(61)	0	0
Maintenance of Facilities	504	(107)	75	472	(129)	165	508
Members Initiative Fund	41	(41)	144	144	(144)	0	0
Property Asset Fund	825	0	0	825	(82)	0	743
Regeneration and Growth Fund	264	(85)	0	179	(105)	0	74
Revenue Grants Unapplied	564	(151)	108	521	(102)	156	575
Service Investment	431	(233)	215	413	(297)	584	700
Waste Management Fund	838	(586)	281	533	(376)	377	534
Total	12,635	(2,932)	6,131	15,834	(4,214)	4,168	15,788

Reserve Name	Purpose
Project Investment Reserve	To fund projects in support of the Corporate Plan and Financial Strategy
Budget Smoothing	To effectively manage cyclical budget issues i.e. Elections, Local Development Framework etc.
Capital Programme Financing	Resources and Capital Grants set aside to support the financing of the capital programme
Community Grants/Support Schemes	To support vulnerable communities, area management, community engagement and support communities by providing funding to leverage external funding.
Contingencies Fund	To support areas of volatility i.e. Business Rate appeals, valuations of investment properties, insurance etc.
Investment for Growth and Feasibility Fund	To support housing regeneration and economic growth schemes
Invest to Earn	To fund commercial projects
invest to Save	To fund transformation projects
Maintenance of Facilities	To meet future Asset Management Plan requirements
Members Initiative Fund	To provide Members with funding to issue small grants to community projects
Property Assets Fund	To support strategic property related projects
Regeneration and Growth Fund	To support local business growth through grant funding
Revenue Grants Unapplied	Revenue grants which have yet to be expended
Service Investment	To support service development initiatives, including IT upgrades and replacement programmes
Waste Management Fund	To support service development and replacement vehicle programme

13. OTHER OPERATING EXPENDITURE

2018/19 £'000		2019/20 £'000
1,909	Parish Council Precepts	2,020
352	Drainage Board Levies	362
238	(Gains)/Losses on the disposal of non-current assets	2,800
2,499	Total	5,182

14. FINANCING AND INVESTMENT INCOME AND EXPENDITURE

2018/19 £'000		2019/20 £'000
238	Interest payable and similar charges	369
1,000	Net interest on the net defined benefit liability/(asset)	1,038
(327)	Interest receivable and similar income	(193)
81	Income and Expenditure in relation to investment properties and changes in their fair value	(1,185)
992	Total	29

15. TAXATION AND NON SPECIFIC GRANT INCOME AND EXPENDITURE

2018/19 £'000		2019/20 £'000
(8,131)	Council Tax income	(8,532)
(6,264)	Non Domestic Rates Income and Expenditure	(4,291)
(1,554)	Non ring-fenced Government Grants	(1,667)
(1,144)	Capital grants and contributions	926
(17,093)	Total	(13,564)

The positive figure of £926k in Capital Grants and contributions is made up of £837,500 which is due to the amendment of a grant funding agreement and the residual is the recognition of grants received in prior years which require unwinding.

16. PROPERTY PLANT AND EQUIPMENT

Movements in 2019/20	Other Land & Buildings	Vehicles, Plant, Furniture & Equipment	Infrastructure Assets	Community Assets	Surplus Assets	Assets Under Construction	Total Property, Plant & Equipment
	£'000	£'000	£'000	£'000	£'000	£'000	£'000
Cost or Valuation at April 2019	18,802	4,335	377	106	7,183	3,281	34,084
Additions	0	1,128	0	0	0	9,540	10,668
Revaluation increase/(decrease) recognised in the Revaluation Reserve	(238)	0	0	0	(255)	0	(493)
Revaluation increase/(decrease) recognised in the (Surplus)/Deficit on the Provision of Services	(3,208)	0	0	0	106	0	(3,102)
Derecognition - Disposals	0	(268)	0	0	(3,040)	0	(3,308)
Derecognition - Other	0	(377)	0	(1)	(4)	0	(382)
Assets reclassified (to)/from held for Sale	0	0	0	0	0	0	0
Other movements in cost or valuation	7,361	219	0	0	(893)	(6,687)	0
At 31 March 2020	22,717	5,037	377	105	3,097	6,134	37,467
Accumulated Depreciation & Impairment At April 2019	0	(1,947)	(117)	0	0	0	(2,064)
Depreciation charge	(277)	(531)	(10)	0	(13)	0	(831)
Depreciation written out to the Revaluation Reserve	242	0	0	0	3	0	245
Depreciation written out to the (Surplus)/Deficit on the Provision of Services	44	0	0	0	1	0	45
Derecognition - Disposals	0	251	0	0	0	0	251
Derecognition - Other	0	376	0	0	0	0	376
Other Movements in Cost or Valuation	(9)	0	0	0	9	0	0
At 31 March 2020	0	(1,851)	(127)	0	0	0	(1,978)
Net Book value							
At 31 March 2020	22,717	3,186	250	105	3,097	6,134	35,489
At 31 March 2019	18,802	2,388	260	106	7,183	3,281	32,020

Restated Comparative Movements in 2018/19	Other Land & Buildings	Vehicles, Plant, Furniture & Equipment	Infrastructure Assets	Community Assets	Surplus Assets	Assets Under Construction	Total Property, Plant & Equipment
	£'000	£'000	£'000	£'000	£'000	£'000	£'000
Cost or Valuation at April 2018	15,448	5,069	377	106	7,472	286	28,758
Additions	1,469	1,255	0	0	0	2,995	5,719
Donated Assets	22	0	0	0	0	0	22
Revaluation increase/(decrease) recognised in the Revaluation Reserve	1,111	0	0	0	(179)	0	932
Revaluation increase/(decrease) recognised in the (Surplus)/Deficit on the Provision of Services	840	0	0	0	(221)	0	619
Derecognition - Disposals	0	(381)	0	0	0	0	(381)
Derecognition - Other	(227)	(1,608)	0	0	0	0	(1,835)
Assets reclassified to/(from) held for Sale	0	0	0	0	250	0	250
Other movements in cost or valuation	139	0	0	0	(139)	0	0
At 31 March 2018	18,802	4,335	377	106	7,183	3,281	34,084
Accumulated Depreciation & Impairment At April 2018	(1)	(3,444)	(107)	0	0	0	(3,552)
Depreciation charge	(262)	(464)	(10)	0	(20)	0	(756)
Depreciation written out to the Revaluation Reserve	181	0	0	0	15	0	196
Depreciation written out to the (Surplus)/Deficit on the Provision of Services	75	0	0	0	6	0	81
Derecognition - Disposals	0	381	0	0	0	0	381
Derecognition - Other	6	1,580	0	0	0	0	1,586
Other Movements in Cost or Valuation	1	0	0	0	(1)	0	0
At 31 March 2019	0	(1,947)	(117)	0	0	0	(2,064)
Net Book value							
At 31 March 2019	18,802	2,388	260	106	7,183	3,281	32,020
At 31 March 2018	15,447	1,625	270	106	7,472	286	25,206

Depreciation

The following useful lives and depreciation rates have been used in the calculation of depreciation:

- Other Land and Buildings: 25 - 60 years
- Vehicles, Plant, Furniture and Equipment: 1 - 13 years
- Infrastructure: 17 - 29 years
- Surplus: 49 - 54 years

Capital Commitments

At 31 March 2020, the Council had entered into one contract for the construction or enhancement of property, plant and equipment in 2019/20 was still ongoing, and future years budgeted to cost £1.047m. Similar commitments at 31 March 2019 were almost £10m. The commitment remaining is:

- Market Rasen Leisure Centre £148,540.12

Effects of Changes in Estimates

There have been no major changes, other than the restatement described in note 6, in relation to estimated asset life, residual asset values, depreciation method or disposal costs in 2019/20 that would have a material effect.

Revaluations

The Council carries out a full revaluation of its property portfolio every five years. The last full revaluation was carried out on 31 March 2019. In the intervening years a valuation review is carried out. Valuations were carried out as at 31 March 2020 by appointed valuers, Wilks, Head and Eve LLP in accordance with the methodologies and basis for estimation set out in the professional standards of the Royal Institute of Chartered Surveyors (RICS). Valuations of vehicles, plant, furniture and equipment are based on depreciated replacement cost with an annual impairment review.

	Other Land & Buildings £'000	Vehicles, Plant & Equipment £'000	Surplus Assets £'000	Other PPE Assets £'000	Total £'000
Carried at Historical Cost	0	3,142	0	6,489	9,631
Valued at Current Value as at 31 March 2020	22,717	44	3,097	0	25,858
Total Cost or Valuation	22,717	3,186	3,097	6,489	35,489

The significant assumptions applied in estimating the current values are:

- no allowance has been made for liability of taxation upon disposal;
- the instant build approach has been used for Depreciated Replacement Cost valuations;
- valuations have been provided at gross cost and do not include an allowance for purchasers cost;
- that good title can be shown and all valid planning permissions and statutory approvals are in place;
- that the property is connected and has a right to use mains services and that sewers, main services and roads giving access to it have been adopted;
- that an inspection of those parts not inspected would not reveal defects that would affect the valuation;
- that the testing of electrical or other services would not reveal defects that would cause the valuation to alter;
- that there are no deleterious or hazardous materials or existing or potential environmental factors that would affect the valuation.

Economic uncertainty and difficulties in attaching weight to previous market evidence for comparison has impacted on the valuers being able to inform opinions of value. The property valuations have therefore been reported by our valuers on the basis of 'material valuation uncertainty' as per VPS3 and VPGA 10 of the RICS Red Book Global. The valuations therefore have less certainty and should be viewed with a higher degree of caution than what would normally be the case.

Assets Valued at Fair Value

With regard to assets valued at fair value, no assets within the portfolio are classed at Level 1 in the fair value hierarchy i.e. unadjusted prices in active markets for identical assets.

For the remaining assets the majority are classed at Level 2 i.e. quoted prices that are observable for the asset with adjustments being made based on perhaps location and condition.

2018/19 £'000	Level 2 Significant Observable Inputs	2019/20 £'000
6,535	Surplus Assets	2,835
6,535	Fair Value as at 31 March	2,835

The valuations have been based on the market approach using current market conditions and recent sales prices and other relevant information for similar assets in the local authority area. Market conditions for these asset types are such that the level of observable inputs is significant leading to the properties being categorised at Level 2 in the fair value hierarchy.

Level 3 inputs comprise unobservable inputs for an asset used to measure fair value in circumstances where market data is not available as there is little, if any, market activity for the asset at the measurement date.

There are four assets that are assessed at Level 3 i.e. where unobservable inputs have been used to measure fair value.

Pavilion at Sandsfield Lane, Gainsborough (Balance Sheet value £0.013m) has been based on a comparable approach either by estimated market rental values as the majority of these assets are let at sub-market or subsidised passing rents. The valuer has had to draw on a number of his own assumptions and utilised third party resources in order to value these assets.

Two oil well sites plus an aggregate site (total Balance Sheet Value £0.248m) have been based on known and estimated cash flows from the properties. These assets are therefore categorised as Level 3 in the fair value hierarchy as the measurement technique uses significant unobservable inputs to determine the fair value measurements (and there is no reasonably available information that indicates that market participants would use different assumptions).

For level 3 assets the following quantitative data shows the effect on their fair value measurement.

Asset	Valuation technique used to measure fair value	Unobservable Inputs	Range	Sensitivity
Oil Well Site	Adopting the expected cash flows from the properties	Yields	4% - 9%	Changes in income, yields, term length will result in a lower or higher fair value
Aggregate Site	Adopting the expected cash flows from the properties	Yields	4% - 9%	Changes in income, yields, term length will result in a lower or higher fair value
Pavillions	Comparative based on limited rental evidence	Rental Value Yields	£10 - £50 p/sq m 10% - 14%	Changes in rental growth, yields, occupancy will result in a lower or higher fair value

17. INVESTMENT PROPERTIES

The following table summarises the movement in the fair value of investment properties over the year:

2018/19 £'000		2019/20 £'000
2,591	Balance at start of year:	15,342
13,494	Purchases	5,682
0	subsequent expenditure	0
(743)	Net gain/(Loss) from fair value adjustments	(75)
15,342	Balance at End of the year	20,949

Gains or losses arising from changes in the fair value of the investment property are recognised in the Surplus or Deficit on the Provision of Services – Financing and Investment Income and Expenditure line.

The following items of income and expense have been accounted for in the Financing and Investment Income and Expenditure line in the Comprehensive Income and Expenditure Statement.

2018/19 £'000	Income & Expenditure	2019/20 £'000
(721)	Rental income from investment property	(1,300)
59	Direct operating expenses arising from Investment property	41
(662)	Net (Gain)/Loss	(1,259)

There are no restrictions on the Council's ability to realise the value inherent in its investment property or on the Council's right to the remittance of income and the proceeds of disposal. The Council has no contractual obligations to purchase, construct or develop investment property or their repairs, maintenance or enhancement.

Fair Value Hierarchy

The fair value of the Council's investment property is measured annually at each reporting date.

All valuations are carried out by the Council's external valuers Wilks, Head & Eve in accordance with the methodologies and bases for estimation set out in the professional standards of the Royal Institution of Chartered Surveyors. The Council's valuation experts work closely with finance officers reporting directly to the chief financial officer on a regular basis regarding all valuation matters.

As at 31 March 2020 the Council holds seven properties classed as investment properties. All seven properties are categorised within Level 2 of the fair value hierarchy i.e. based on observable inputs for the asset. There have been no transfers from or to any of the other hierarchy groups during the year. Accounting policy xvi includes details of how assets based on fair value are valued. For assets within Level 2 observable inputs for the asset either directly or indirectly are used.

Details of the Council's investment properties and information about the fair value hierarchy as at 31 March are as follows:

2018/19 £'000	Level 2 Significant Observable Inputs	2019/20 £'000
1,230	Retail	1,155
2,527	Hotel	2,551
2,524	Leisure	2,523
9,061	Manufacturing	9,301
0	Commercial Unit	5,419
15,342	Fair Value as at 31 March	20,949

18.**INTANGIBLE ASSETS**

The Council accounts for its software as intangible assets, to the extent that the software is not an integral part of a particular IT system and accounted for as part of the hardware item of Property, Plant and Equipment. The intangible assets include purchased licenses. The Council has no internally generated software.

All software is given a finite useful life, based on assessments of the period that the software is expected to be of use to the Council. The useful life assigned to the major software suites used by the Council is seven years.

The carrying amount of intangible assets is amortised on a straight-line basis. Amortisation has been charged on Intangible Assets in both 2018/19 and 2019/20. The movement on Intangible Asset balances during the year is as follows:

2018/19 £'000		2019/20 £'000
	Balance at start of year:	
413	Gross carrying amounts	444
(253)	Accumulated amortisation	(262)
160	Net carrying amount at start of year	182
	Movements:	
60	Purchases	0
0	Other disposals	0
(38)	Amortisation for the period	(49)
0	Other changes	0
182	Net carrying amount at end of year	133
	Comprising:	
444	Gross carrying amounts	444
(262)	Accumulated amortisation	(311)
182	Total	133

19. FINANCIAL INSTRUMENTS

The following categories of financial instrument are carried in the Balance Sheet:

Financial Assets	Non-Current				Current				2018/19	2019/20
	Investments		Debtors		Investments		Debtors		Total	Total
	31 March 2019	31 March 2020	31 March 2019	31 March 2020	31 March 2019	31 March 2020	31 March 2019	31 March 2020	31 March 2019	31 March 2020
	£'000	£'000	£'000	£'000	£'000	£'000	£'000	£'000	£'000	£'000
Fair Value through profit or loss	3,231	3,116	0	0	40	40	0	0	3,271	3,156
Amortised Cost	48	48	965	977	11,453	8,775	2,495	2,747	14,961	12,547
Total Financial Assets	3,279	3,164	965	977	11,493	8,815	2,495	2,747	18,232	15,703
Non-Financial Assets	15,342	20,949	0	0	0	0	1,241	1,171	16,583	22,120
Total	18,621	24,113	965	977	11,493	8,815	3,736	3,918	34,815	37,823

Financial Liabilities	Non-Current				Current				2018/19	2019/20
	Borrowings		Creditors		Borrowings		Creditors		Total	Total
	31 March 2019	31 March 2020	31 March 2019	31 March 2020	31 March 2019	31 March 2020	31 March 2019	31 March 2020	31 March 2019	31 March 2020
	£'000	£'000	£'000	£'000	£'000	£'000	£'000	£'000	£'000	£'000
Amortised Cost	11,000	16,500	0	0	32	3,581	3,862	5,518	14,894	25,599
Total Financial Liabilities	11,000	16,500	0	0	32	3,581	3,862	5,518	14,894	25,599
Non-Financial Liabilities	0	0	0	0	0	0	0	0	0	0
Total	11,000	16,500	0	0	32	3,581	3,862	5,518	14,894	25,599

Material Soft Loans Made by the Council

The Council has not made any soft loans, employee car loans, or reclassifications during the financial year.

Financial Instruments Designated at Fair Value through Profit or Loss

The Council has invested £3m in Pooled Investment Property Funds (CCLA Property Fund) which are measured at Fair Value on the Balance Sheet at £3.116m (£3.231m 2018/19) based on their quoted price in an active market for identical shares. Gains and Losses are reflected in the CIES in Financing Income and Expenditure and due to a statutory override (the Ministry of Communities, Housing and Local Government (MCHLG) agreed a temporary statutory override commencing in 2019/20 to allow Local Authorities a period of 5 years to adjust their portfolio holdings) in year gains and losses are transferred via the MIRS to the Pooled Investment Adjustment Account. The cumulative gains held total £0.116m. As an investment fund, prices can go up as well as down.

Fair Value of Equity Instruments designated at Fair Value through Other Comprehensive Income

The Council does not have any Equity Instruments designated at fair value through Other Comprehensive Income

Income, Expense, Gains and Losses

The gains and losses recognised in the Comprehensive Income and Expenditure Statement in relation to financial instruments are made up as follows:

2018/19 £'000	2018/19 £'000		2019/20 £'000	2019/20 £'000
Surplus or Deficit on the Provision of Services	Other Comprehensive Income and Expenditure		Surplus or Deficit on the Provision of Services	Other Comprehensive Income and Expenditure
		Net (Gains)/Losses on:		
(49)	0	Financial assets measured at fair value through the profit or loss	116	0
129	0	Financial assets measured at amortised cost	11	0
80	0	Total Net (Gains)/Losses	127	0
		Interest Income		
(157)	0	Financial assets measured at fair value through the profit or loss	(160)	0
(121)	0	Financial assets measured at amortised cost	(149)	0
(278)	0	Total Interest Revenue	(309)	0
		Interest Expense		
108	0	Financial Liabilities measured at amortised cost	355	0
108	0	Total Fee Income	355	0
		Fee Expense		
20	0	Financial assets measured at fair value through the profit or loss	20	0
9	0	Financial liabilities measured at amortised cost	3	0
29	0	Total Fee Expense	23	0

Fair Values of Financial Assets

Some of the Councils financial assets are measured at fair value on a recurring basis and are described in the following table, including valuation technique use to measure them.

Recurring fair value measurements	Input Level in fair value hierarchy	Valuation Technique Used to measure fair value	As at 31/03/2019 £'000	As at 31/03/2020 £'000
Fair Value through Profit or Loss CCLA Property Fund	Level 1	Unadjusted quoted prices in active markets for indentical shares	3,231	3,116
Total			3,231	3,116

Transfers between Levels of the Fair Value Hierarchy

There has been no transfers between input levels during the year.

Changes in Valuation Technique

There has been no change in the valuation technique used during the year for financial instruments.

The Fair Values of Financial Assets and Liabilities that are not measured at Fair Value (but for which Fair Value Disclosures are Required)

Except for the financial assets carried at fair value (described in the above table), all other financial liabilities and financial assets held by the Council are carried in the Balance Sheet at amortised cost and have been assessed as Level 2. The fair values are calculated as follows:

2018/19 £'000	2018/19 £'000		2019/20 £'000	2019/20 £'000
Carrying Amount	Fair Value		Carrying Amount	Fair Value
965	978	Loans and Receivables (Long Term Debtors)	978	1,029
0	0	Non PWLB Borrowing	(3,507)	(3,507)
(11,032)	(14,412)	PWLB Borrowing	(16,575)	(25,010)

Fair value can be assessed by calculating the present value of the cash flows that take place over the remaining life of the instruments, using the following assumptions:

For loans receivable and leases - agreed at market rates. Fair Value is therefore calculated on the net present value of future cashflows over their remaining term and assuming no early repayment or impairment is recognised.

For loans borrowed from the PWLB fair value is calculated under PWLB debt redemption procedures by applying the premature repayment calculation. The PWLB would raise a penalty charge for early redemption (a premium) for additional interest that will not now be paid which would result in an exit price being £25.010m.

The authority has a continuing ability to borrow at concessionary rates (0.2 base points below standard rate) from the PWLB rather than from the markets. A supplementary measure of the additional interest that the authority will pay as a result of its PWLB commitments for fixed rate loans is to compare the terms of these loans with the new borrowing rates available from the PWLB. If a value is calculated on this basis, the carrying amount of £16.500m would be valued at £16.461m.

Short-term debtors and creditors are carried at cost (invoiced or billed amount) as this is a fair approximation of their value.

20. DEBTORS

2018/19 £'000		2019/20 £'000
479	Central Government Bodies	565
512	Other Local Authorities	287
0	NHS Bodies	0
1,166	Other Entities and Individuals	1,158
135	Trade	208
202	Prepayments	530
2,494	Total	2,748

21. DEBTORS FOR LOCAL TAXATION

The past due but not impaired amount for local taxation (Council tax and non domestic rates) can be analysed by age as follows:

2018/19 £'000		2019/20 £'000
15	Less than three months	14
37	Three to six months	32
447	Six months to one year	400
743	More than one year	724
1,242	Total	1,170

22. CASH AND CASH EQUIVALENTS

The balance of Cash and Cash Equivalents is made up of the following elements

2018/19 £'000		2019/20 £'000
1	Cash held by the Council	1
244	Bank Current Accounts	164
11,248	Short-term Deposits	8,650
11,493	Total	8,815

23. CREDITORS

2018/19 £'000		2019/20 £'000
31	Central Government Bodies	860
1,371	Other Local Authorities	681
0	NHS Bodies	0
2,460	Other Entities and Individuals	3,977
3,862	Total	5,518

24.**PROVISIONS**

	Outstanding Legal Cases	Injury & damage Compensation Claims	Business Rates	Other Provisions	Total
	£'000	£'000	£'000	£'000	£'000
Balance at 1 April 2019	0	(33)	(995)	(168)	(1,196)
Adjustment to 40% Share as no longer in NNDR Pilot	0	0	332	0	332
Additional provisions made in year	0	(25)	(140)	(153)	(318)
Unused amounts reversed in year	0	8	22	168	198
Amounts used in year	0	25	12	0	37
Balance at 31 March 2020	0	(25)	(769)	(153)	(947)

Long term provisions total £0.025m and relate to injury compensation claims. A settlement date for these claims is unknown at this stage. Short term provisions total £0.922m and relate to the cost of employee's accrued leave and Business Rates rating appeals. All of these provisions should be settled within the next financial year. In 2018/19 the Council and other Lincolnshire authorities were successful in being part of 100% Business Rates retention pilot. With WLDC share being 60%. In 2019/20 the Council is no longer in the Business Rates retention pilot and the opening provision has been adjusted back to the 40% share.

25.**USABLE RESERVES**

Movements in the Council's usable reserves are detailed in the Movement in Reserves Statement and also in Note 11 & 12.

26.**UNUSABLE RESERVES**

Restated 2018/19 £'000	SUMMARY	2019/20 £'000
(13,211)	Revaluation Reserve	(10,350)
(12,372)	Capital Adjustment Account	(9,423)
(231)	Pooled Investment Funds (statutory override)	(115)
42,609	Pensions Reserve	37,795
(348)	Collection Fund Adjustment Account	102
168	Accumulated Absences Account	154
16,615	Total Unusable Reserves	18,163

Revaluation Reserve

The Revaluation Reserve contains the gains made by the Council arising from increases in the value of its Property, Plant and Equipment and Intangible Assets. The balance is reduced when assets with accumulated gains are:

- re-valued downwards or impaired and the gains are lost;
- used in the provision of services and the gains are consumed through depreciation; or
- disposed of and the gains are realised.

The Reserve contains only revaluation gains accumulated since 1 April 2007, the date that the Reserve was created. Accumulated gains arising before that date are consolidated into the balance on the Capital Adjustment Account.

Restated 2018/19 £'000	Revaluation Reserve	2019/20 £'000
(12,310)	Balance at 1 April	(13,211)
(2,569)	Upward revaluations of assets	(1,263)
1,441	Downward revaluation of assets and impairment losses not charged to Surplus/Deficit on the Provision of Services	1,511
(1,128)	(Surplus) or Deficit on revaluation of non-current assets not posted to the (Surplus) or Deficit on the Provision of Services	248
96	Difference between fair value depreciation and historical cost depreciation	82
131	Accumulated gains on assets sold or scrapped	2,531
227	Amount written off to the Capital Adjustment Account	2,613
(13,211)	Balance at 31 March	(10,350)

Capital Adjustment Account

The Capital Adjustment Account absorbs the timing differences arising from the different arrangements for accounting for the consumption of non-current assets and for financing the acquisition, construction or enhancement of those assets under statutory provisions. The account is debited with the cost of acquisition, construction or enhancement as depreciation, impairment losses and amortisations are charged to the Comprehensive Income and Expenditure Statement (with reconciling postings from the Revaluation Reserve to convert fair value figures to historical cost basis). The account is credited with the amounts set aside by the Council as finance for the costs of acquisition, construction and subsequent costs.

The account also contains accumulated gains and losses on Investment Properties and gains recognised on donated assets that have yet to be consumed by the authority.

The account also contains revaluation gains accumulated on Property, Plant and Equipment before April 2007, the date that the Revaluation Reserve was created to hold such gains.

Note 11 provides details of the source of all the transactions posted to the account, apart from those involving the Revaluation Reserve.

Restated 2018/19 £'000	Capital Adjustment Account	2019/20 £'000	2019/20 £'000
(12,303)	Balance at 1 April		(12,372)
	Reversal of items relating to capital expenditure debited or credited to the CIES		
756	Charges for depreciation and impairment of non-current assets	831	
(699)	Revaluation losses on Property, Plant and Equipment	3,058	
37	Amortisation of intangible assets	49	
1,648	Revenue expenditure funded from capital under statute	1,613	
9	Credit loss on Loans funded by Capital	6	
342	Amounts of non-current assets written off on disposal or sale as part of the (gain)/loss on disposal to the CIES	3,112	
2,093			8,669
(227)	Adjusting amounts written out of the Revaluation Reserve		(2,613)
1,866	Net written out amount of the cost of non-current assets consumed in the year		6,056
	Capital Financing Applied in the year:		
0	Use of Capital Receipts Reserve to finance new capital expenditure	(359)	
(1,563)	Capital grants and contributions credited to the CIES that have been applied to capital Financing	(858)	
0	Reversal of previous year grant applied capital financing	837	
(37)	Applications of grants to capital financing from the Capital Grant Unapplied Account	(78)	
(33)	Statutory provision for the financing of capital investment charged against the General Fund balance	(91)	
(3)	Statutory provision charged against Capital Receipts Reserve for the repayment of loans funded by borrowing	(18)	
11	Loan Principal Repaid	23	
(1,053)	Capital expenditure charged against the General Fund balance	(2,638)	
(2,678)			(3,182)
743	Movement in market value of investment properties debited or credited to the Comprehensive Income & Expenditure Statement		75
(12,372)	Balance at 31 March		(9,423)

The reversal of Grant Financing in 2019/20 for £837,000 relates to GLLEP Grant which was applied in 2018/19 and is included in the £-1,563,000 figure in 2018/19 Capital grants and contributions credited to the CIES that have been applied to capital financing. This is not a correction but an amendment due to the reconfiguration of the Gainsborough Growth Scheme Grant Funding Agreement.

Pooled Investment Funds Adjustment Account

The Pooled Investment Funds Adjustment Account holds the Fair Value adjustments of Investments re-classified as Fair Value through the Profit and Loss (IFRS 9). There is a 5 year statutory override in place to prevent the fair value movement having an adverse effect on the CIES and General Fund. This unusable reserve will hold the fair value gains and losses until the investment is no longer held or the statutory override ends (Financial Year 2022/23).

2018/19 £'000	Pooled Investment Funds Adjustment Account	2019/20 £'000
0	Balance at 1 April	(231)
(182)	IFRS9 Adjustment - Transfer of Investment Fair Value Gain previously held in Available for Sale Financial Instruments Reserves	0
(49)	Fair Value adjustment	116
(231)	Balance at 31 March	(115)

Pensions Reserve

The Pensions Reserve absorbs the timing differences arising from the different arrangements for accounting for post employment benefits and for funding benefits in accordance with statutory provisions. The Council accounts for post employment benefits in the Comprehensive Income and Expenditure Statement as the benefits are earned by employees accruing years of service, updating the liabilities recognised to reflect inflation, changing assumptions and investment returns on any resources set aside to meet the costs. However, statutory arrangements require benefits earned to be financed as the Council makes employer's contributions to pension funds or eventually pays any pensions for which it is directly responsible. The debit balance on the Pensions Reserve therefore shows a substantial shortfall in the benefits earned by past and current employees and the resources the Council has set aside to meet them. The statutory arrangements will ensure that funding will have been set aside by the time the benefits come to be paid.

2018/19 £'000	Pensions Reserve	2019/20 £'000
36,682	Balance at 1 April	42,609
4,176	Remeasurement of the net defined benefit liability/(asset)	(7,097)
3,547	Reversal of items relating to retirement benefits debited or credited to the (Surplus) or Deficit on the Provision of services in the CIES	4,196
(1,796)	Employee pensions contributions and direct payments to pensioners payable in year	(1,913)
42,609	Balance at 31 March	37,795

Collection Fund Adjustment Account

The Collection Fund Adjustment Account manages the differences arising from the recognition of Council Tax income in the Comprehensive Income and Expenditure Statement as it falls due from Council Tax payers and Non Domestic Rate payers compared with the statutory arrangements for paying across amounts to the General Fund from the Collection Fund.

2018/19 £'000	Collection Fund Adjustment Account	2019/20 £'000
(108)	Balance at 1 April	(348)
(240)	Amount by which Council Tax and Non-Domestic rating income credited to the CIES is different from Council Tax and Non-Domestic rating income calculated for the year in accordance with statutory requirements	450
(348)	Balance at 31 March	102

Accumulated Absences Account

The Accumulated Absences Account absorbs the differences that would otherwise arise on the General Fund Balance from accruing for compensated absences earned but not taken in the year e.g. annual leave entitlement carried forward at 31 March. Statutory arrangements require that the impact on the General Fund Balance is neutralised by transfers to or from the Account.

2018/19 £'000	Accumulated Absences Account	2019/20 £'000
144	Balance at 1 April	168
(144)	Settlement or cancellation of accrual made at the end of the preceding year	(168)
168	Amounts accrued at the end of the current year	154
24	Amount by which officer remuneration charged to the CIES on an accruals basis is different from remuneration chargeable in year in accordance with statutory requirements	(14)
168	Balance at 31 March	154

27. MEMBERS' ALLOWANCES

The following amounts were paid to Members of the Council during the year.

2018/19 £'000	Members' Allowances	2019/20 £'000
197	Basic Allowance	201
64	Special Responsibility Allowances	66
30	Expenses	29
291	Total expenditure	296

28. OFFICERS' REMUNERATION

The remuneration paid to the Council's senior employees is as follows:

Post Title		Salary, Fees, Allowances & Compensation for Loss of Office £'000	Pensions Contributions £'000	TOTAL £'000
Chief Executive (Post commenced 16/12/2019 - Previously Executive Director of Resources)	2019/20	101,752	27,457	129,209
	2018/19	93,240	24,441	117,681
Executive Director of Operations (left 30/09/2019)	2019/20	46,349	12,718	59,067
	2018/19	93,240	24,441	117,681
Executive Director Economic & Commercial Growth	2019/20	95,105	25,663	120,768
	2018/19	93,240	24,441	117,681
Acting Director of Governance (Previously Strategic Lead - Governance & People)	2019/20	76,845	19,072	95,917
	2018/19	71,661	18,185	89,846
Interim Assistant Director Operations (Previously Strategic Manager - Services)	2019/20	66,798	17,555	84,353
	2018/19	61,812	16,203	78,015
Strategic Lead - Customer First	2019/20	67,893	18,320	86,213
	2018/19	66,629	17,448	84,077
Finance Business and Support Manager	2019/20	63,924	16,409	80,333
	2018/19	62,479	15,627	78,106
Assistant Director Planning and Regeneration (started 05/12/2019)	2019/20	16,739	4,517	21,256

The Council is in the process of structuring its Senior Management Team following the change from a 3 Director Model to a Chief Executive model. Post titles have been updated to reflect this change in the management structure. Following this review there has been a change in the posts that report direct to the Head of Paid Service (Chief Executive). The Housing and Enforcement Manager and the Planning and Development Manager declared in the 2018/19 Accounts no longer report directly to the Head of Paid Service and are removed for 2019/20. The Finance & Business Support Manager and Strategic Lead for Customer First now report direct to the Head of Paid Service and are now included.

There were no taxable expenses allowances, other payments or bonus payments made to senior members of staff in 2018/19 or 2019/20.

The number of Council's employees (including senior officers) receiving more than £50,000 remuneration for the year (excluding employer's pension contributions but including redundancy payments for loss of office) were paid the following amounts:

Number of Employees 2018/19	Remuneration Band	Number of Employees 2019/20
5	£50,000 to £54,999	5
1	£55,000 to £59,999	1
2	£60,000 to £64,999	1
1	£65,000 to £69,999	2
2	£70,000 to £74,999	1
0	£75,000 to £79,999	1
0	£80,000 to £84,999	0
0	£85,000 to £89,999	0
3	£90,000 to £94,999	0
0	£95,000 to £99,999	2
0	£100,000 to £104,999	1
14	Total	14

The number of exit packages with total cost per band and total cost of the compulsory and other redundancies for the Council in 2019/20 are set out in the table below:

Exit Package Cost band (including special payments)	Number of Compulsory Redundancies		Number of Other Departures Agreed		Total Number of Exit packages by Cost Band		Total Cost of Exit Packages in each Band	
	2018/19	2019/20	2018/19	2019/20	2018/19	2019/20	2018/19	2019/20
£0- £20,000	2	0	4	2	6	2	60,347	10,860
£20,001 - £40,000	0	0	0	0	0	0	0	0
£40,001 - £60,000	0	0	0	0	0	0	0	0
£60,001 - £80,000	0	0	0	0	0	0	0	0
£80,001 - £100,000	0	0	0	0	0	0	0	0
Total	2	0	4	2	6	2	60,347	10,860

29. EXTERNAL AUDIT COSTS

The Council has incurred the following costs in relation to the audit of the Statement of Accounts, certification of grant claims and statutory inspections and for non-audit services provided by the Council's external auditors. The appointed auditors are Mazars Ltd.

2018/19 £'000	External Audit Costs	2019/20 £'000
33	Fees payable to the External Audit with regard to external audit services carried out by the appointed auditor for the year	34
6	Fees payable to the External Audit for the certification of grant claims and returns for the year	6
0	Fees payable in respect of other services provided by the External Audit during the year	3
39	Total	43

30. GRANT INCOME

The Council credited the following grants, contributions and donations to the Comprehensive Income and Expenditure Statement

2018/19 £'000		2019/20 £'000
	Credited to Taxation and non Specific Grant Income:	
6,054	Business rate Retention Scheme	4,387
1,278	Ministry of Housing, Communities and Local Government - New Homes Bonus	924
1,053	Capital Grants & Contributions - GLLEP Funding	25
91	Capital Grants & Contributions - Other	0
0	Capital Grants & Contributions prior year adjustments	(951)
276	Other Grants & Contributions	743
8,752	Total Non Specific Grant Income	5,128
	Credited to Services, Revenue Related:	
20,120	Department of Work & Pensions - Housing Benefit Allowance	17,055
718	Ministry of Housing, Communities and Local Government - Disabled Facilities Grants	700
263	Department of Work & Pensions - Housing Benefits Administration Grants	237
310	Lincolnshire County Council - GLLEP Funding	46
594	Other Grants & Contributions	1,088
22,005	Total Credited to Service	19,126

Included in Non Specific Grant income are prior year adjustments for Capital Grants and Contributions of £0.951m, £0.881m relates to GLLEP and reflects the amendment in the funding agreement in 2019/20 requiring a reversal to capital grant received in 2018/19. £0.070m relates to S106 which was received in 2016/17 and was initially credited to the General Fund Balance, the adjustment removes it from the General Fund to Capital Grants Received in Advance.

Liabilities

The Council has received a number of grants, contributions and donations that have yet to be recognised as income as they have conditions attached to them that require the monies or property to be returned to the giver. The balances are included as liabilities on the Balance Sheet and at year end are as follows.

2018/19 £'000		2019/20 £'000
	Capital grants receipts in advance:	
1,313	S106 Agreements	1,605
0	HIF Southern SUE Funding	483
0	Lincolnshire County Council -GLLEP LOTS	175
	Revenue grants receipts in advance:	
24	Portas Pilot (Mr Big)	0
207	Lincolnshire County Council - GLLEP Funding	0
0	DCLG - Business Rate Relief	1,091
0	DCLG - Covid-19 Support Grant	53
1,544	Total	3,407

31. RELATED PARTIES

The Council is required to disclose material transactions with related parties - bodies or individuals that have the potential to control or influence the Council or to be controlled or influenced by the Council. Disclosure of these transactions allows readers of the accounts to assess the extent to which there exists the possibility that the Council might have been constrained in its ability to operate independently or might have secured the ability to limit another party's ability to bargain freely with the Council.

All Members and senior officers have been required to complete a related party declaration identifying the organisations with which they (and/or their closest family members) have influence and/or control, and which may have a related party interest with the Council.

UK Central Government

The UK Central Government has significant influence over the general operations of the Council – it is responsible for providing the statutory framework, within which the Council operates, provides funding in the form of grants and prescribes the terms of many of the transactions that the Council has with other parties (e.g. Council Tax Bills and Housing Benefits). Grants received from Government Departments are set out in the analysis in Note 30.

Councillors

Councillors have direct control over the Council's financial and operating policies. The total of members' allowances paid in 2019/20 is shown in Note 27.

During 2019/20, 15 Councillors and 5 spouses/family members declared a related party interest with regard to being either a director or partner or having an interest in a company or organisations. A Councillor declared an interest in Hillcrest Park Properties Limited where a commercial loan of £0.2m has been agreed, the final drawdown of £0.067m was made in the year. The loan was provided after following the Council's loan procedures. The Council paid levies and additional drainage costs of £0.325m to four Internal Drainage Boards where Councillors represented the Council, specifically; Witham 3rd IDB (3 councillors, £0.200m), Scunthorpe and Gainsborough Water Management Board (3 councillors, £0.057m), Upper Witham IDB (1 councillor, £0.049m), Ancholme IDB (1 councillor, £0.019m). In addition, the Council paid grants totalling £0.266m to voluntary organisations in which councillors have a position on the governing body. The relevant councillors did not take part in any discussion or decision relating to the grants. The Register of Members' Interest is available to be viewed on the Council's website.

<https://www.west-lindsey.gov.uk/>

Senior Officers

All senior officers of the Council and the closest members of their families have the potential to significantly influence the policies of the Council although this is limited by the Council's scheme of delegation. One officer, who left the Council in September 2019 is a trustee of Community Lincolnshire and a payment of £0.034m was made by the Council to the organisation. One Officer is a trustee of Urban Challenge Ltd and a payment of £0.025m was made by the Council to the organisation. The Council's Communities and Commercial Programme Manager resigned as the Director for WLDC Staffing Services Ltd, Surestaff Limited and WLDC Trading Limited on the 19/09/2019. From the 20/09/2019 the Council's Interim Assistant Director of Operations became the Director for WLDC Staffing Services Ltd, Surestaff Limited and WLDC Trading Limited. The Executive Director of Economic and Commercial Growth continues as a Director to Market Street Renewal Ltd part owned by WLDC.

Other Public Bodies (Subject to Common Control by UK Central Government)

The Council has determined that material transactions have occurred with the following parties:

Lincolnshire County Council

Pension Fund as disclosed in Note 34

Preceptor as disclosed in the Collection Fund.

A number of Members of the Council are also elected Members of Lincolnshire County Council.

Lincolnshire Police & Crime Commissioner – preceptors as disclosed in the Collection Fund Note.

Parish Councils – a number of Members of the Council have been elected as Parish Councillors - Parish Precepts are disclosed in Note 13.

The Council has representation on the Central Lincolnshire Joint Strategic Planning Committee. Voting rights on the Committee are shared equally with the Council holding a 25% share. During 2019/20 the Council contributed £98,900 (£98,900 2018/19).

Entities Controlled or Significantly Influenced by the Council

In 2016/17 the Council acquired Surestaff (Lincs) Ltd and created a Teckal Company (WLDC Staffing Services Ltd that provides services solely to the Council) along with a holding company WLDC Trading Ltd all classed as subsidiaries in relation to the Council under group accounts, the Council being 100% shareholder of this group of companies. Surestaff (Lincs) Ltd and WLDC Staffing Services Ltd were established to provide temporary operational workers but not key management personnel to the Council. The director of the companies is Ady Selby, who is also the Interim Assistant Director of Operations for the Council. The Company secretary is Tracey Bircumshaw who is also the Finance and Business Support Manager for the Council.

Surestaff Lincs Ltd	2018/19 £	2019/20 £
Council Received	12,870	13,049
Council Paid Out	2,000	4,500
Loans Balance Brought Forward	30,000	32,000
Loans Issued in the financial year	2,000	4,500
Less Loans Repaid in the financial year	0	4,500
Loans Outstanding 31 March	32,000	32,000

WLDC Staffing Services Ltd	2018/19 £	2019/20 £
Council Received	4,785	8,869
Council Paid Out	502,801	620,250
Loans Balance Brought Forward	15,000	22,000
Loans Issued in the financial year	7,000	0
Loans Repaid in the financial year	0	0
Loans Outstanding 31 March	22,000	22,000

WLDC Trading Ltd was created as a holding company for the purpose of governance. West Lindsey District Council is the sole shareholder and WLDC Trading Ltd holds 1 share in WLDC Staffing Services Ltd and 200 shares in Surestaff Lincs Ltd.

Group Accounts have not been produced for 2019/20 incorporating the financial position of Surestaff (Lincs) Ltd and WLDC Staffing Services Ltd.

In 2016/17 West Lindsey District Council became a 50% shareholder of Market Street Renewal Limited. Eve Fawcett-Moralee (Executive Director of Economic and Commercial Growth for WLDC) is a Director. The company was primarily set up for the development and renovation of properties in Market Street in Gainsborough.

The Council had the following transactions with Market Street Renewal Ltd:

Market Street Renewal Limited (MSRL)	2018/19 £	2019/20 £
Council Received	0	20,114
Council Paid Out	90,000	0
MSRL Share Capital	200	200
Loans balance brought forward	375,000	375,000
Loans issued in the financial year	0	0
Loans repaid in the financial year	0	0
Loans Outstanding 31 March	375,000	375,000
Grants issued	90,000	0

Group Accounts for this Joint Venture would be incorporated into the accounts using the equity method which means a proportionate share of the balance sheet for the company along with the profit and loss would be brought into the Council Accounts. The Council judged that the preparation of Group Accounts is not necessary under the Code of Practice and is of no material benefit to the users of the Statements of Accounts in understanding the Council position.

32. CAPITAL EXPENDITURE AND FINANCING

The total amount of capital expenditure incurred in the year is shown in the table below (including the value of assets acquired under finance leases), together with the resources that have been used to finance it. Where capital expenditure is to be financed in future years by charges to revenue as assets are used by the Council, the expenditure results in an increase in the Capital Financing Requirement (CFR), a measure of the capital expenditure incurred historically by the Council that has yet to be financed. The movement on the CFR is analysed in the second part of this note.

2018/19 £'000		2019/20 £'000
4,714	Opening Capital Financing Requirement Capital Investment	23,081
2,746	Property, Plant and Equipment	1,128
2,995	Assets Under Construction	9,540
60	Intangible Assets	0
13,494	Investment Properties	5,682
0	Long Term Shares Investment	0
158	Long Term Loan	66
(45)	Adjustment for non-capital loans	0
1,648	Revenue Expenditure Funded from Capital Under Statute	1,613
	Sources of Finance	
0	Capital Receipts	(359)
(1,600)	Government Grants and Contributions	(936)
0	Reversal of previous year grant applied capital financing	837
	<i>Sums set aside from Revenue:</i>	
(1,053)	Direct revenue contributions	(2,638)
(36)	Minimum Revenue Provision	(109)
23,081	Closing Capital Financing Requirements	37,905
	Explanation of Movements in Year	
18,367	Increase/(Decrease) in underlying need to borrow (unsupported by Government financial assistance)	14,824
0	Assets Acquired under Finance Leases	0
18,367	Increase/(Decrease) in Capital Financing Requirement	14,824

The reversal of £837,000 relates to a change to a grant funding agreement where financing had been applied against capital spend in 2018/19.

33.**LEASES****WEST LINDSEY DISTRICT COUNCIL AS LESSEE****Finance Leases**

The Council acquired eight shops in 1989 on long term leases (125 years) with all rents payable at minimal/nominal amount.

The Council acquired an administrative building in 2013 on a long term lease (83 years) with rent payable at minimal/nominal amount.

The Council acquired an Investment Property during 2017/18 for £2.49m on long term lease (219 years) with future lease payments at minimal/nominal amount. This property is sub-let under an operating lease for a period of 25 years (with 16 years remaining).

The Council acquired a further Investment Property in 2018/19 for £2.52m - the overflow car park element of the purchase acquired on long term lease (135 years) with future lease payments at minimal/nominal amount. This property is sub-let under an operating lease for a period of 35 years (with 19 years remaining).

The assets acquired under these leases are carried as Property and Investment Properties in the Balance Sheet at the following carrying amounts:

2018/19 £'000		2019/20 £'000
812	Other Land and Buildings	731
5,051	Investment Properties	2,672
0	Vehicles, Plant, Furniture and Equipment	0
5,863	Total	3,403

Following a full lease review only the overflow car park element of the Bettergym acquisition is leased in under a finance lease, and as such the investment property figure for 19/20 has been amended on this basis.

The minimum lease payments do not include rents that are contingent on events taking place after the lease was entered into, such as adjustments following rent reviews. In 2019/20 no contingent rents were payable by the Council (2018/19 £0).

The Council has sub-let the properties held under these finance leases. At 31 March 2020 the minimum payments expected to be received under non-cancellable sub-leases was £5.91m (£6.22m at 31 March 2019).

Operating Leases

The Council has entered into operating leases for two investment properties, a depot and car park space.

The future minimum lease payments due under non-cancellable leases in future years are:

2018/19 £'000		2019/20 £'000
20	Not later than one year	30
13	Later than one year and not later than five years	32
4	Later than five years	4
37	Total	66

The expenditure charged to the Our Place and Our Council Cluster lines in the Comprehensive Income and Expenditure Statement during the year in relation to these leases was:

2018/19 £'000		2019/20 £'000
23	Minimum lease payments	31
1	Contingent rents	(2)
0	Sublease Payments Receivable	4
24	Total	33

WEST LINDSEY DISTRICT COUNCIL AS LESSOR

Finance Leases

The Council leased out three properties on finance leases in the 1980's with remaining terms in excess of 60 years. A premium was paid on commencement of the lease term, for each property with annual rents payable on a peppercorn basis. The total existing use value of the three properties at 31 March 2020 was £0.29m (£0.32m as at 31 March 2019). The properties are themselves held by the Council on long leases. Based on the materiality of the values, the peppercorn rents and the length of the lease terms the Council has not assessed any gross investment in the leases.

Operating Leases

The Council leases out land and property under operating leases for the following purposes:

For the provision of community services, such as sports facilities.

For economic development purposes to provide suitable affordable accommodation for local businesses and to bring empty properties back into use.

The net book value of these assets is £38.3m (2018/19 £30.5m)

The future minimum lease payments receivable in future years are:

2018/19 £'000		2019/20 £'000
1,372	Not later than one year	1,570
4,671	Later than one year and not later than five years	5,601
6,452	Later than five years	9,250
12,495	Total	16,421

The minimum lease payments receivable do not include rents that are contingent on events taking place after the lease was entered into, such as adjustments following rent reviews. In 2019/20 there were no contingent rents receivable by the Council (2018/19 £0).

34. DEFINED BENEFIT PENSION SCHEME

The Local Government Pension Scheme (LGPS) is a defined benefit statutory scheme, administered in accordance with the Local Government Pension Scheme (Benefits, Membership and Contributions) Regulations 2007, the Local Government Pension Scheme (Administration) Regulations 2008 and the Local Government Pension Scheme (Transitional Provisions) Regulations 2008. It is contracted out of the State Second Pension.

The Pension Fund is administered by Lincolnshire County Council who contracted the day to day administration of the fund to West Yorkshire Pension Fund (WYPF). Lincolnshire County Council continue to undertake the investment of the pension fund assets.

The key risk to the Council is the future payments that need to be made to pensioners under the defined benefit scheme and making sure these are adequately funded. Therefore, a professional Actuary is engaged by the County Council to assess the likely asset returns and future liabilities of the Council's sub fund within the overall Lincolnshire Pension Fund. The current Actuary is Hymans Robertson LLP. The following notes are based on the assumptions and reports received from the Actuary as at 31 March 2020. A full revaluation exercise is undertaken every 3 years, and this exercise was undertaken as at 31 March 2019, the next triennial review being due 31 March 2022. The 2019 Valuation assessed that the Council has a 77% funded scheme.

The Council can also make discretionary enhancements in accordance with its agreed policies. The additional costs resulting from historically awarding such discretions are included in the tables below.

Participation in Pension Schemes

As part of the terms and conditions of employment of its officers, the Council makes contributions towards the cost of post-employment benefits. Although these benefits will not actually be payable until employees retire, the Council has a commitment to make the payments (for those benefits) and to disclose them at the time that employees earn their future entitlement. The Council participates in two post-employment schemes:

The Local Government Pension Scheme, administered locally by Lincolnshire County Council – this is a funded defined benefit final salary scheme, meaning that the Council and employees pay contributions into a fund, calculated at a level intended to balance the pensions liabilities with investment assets.

Arrangements for the award of discretionary post-retirement benefits upon early retirement – this is an unfunded defined benefit arrangement, under which liabilities are recognised when awards are made. However, there are no investment assets built up to meet these pension liabilities, and cash has to be generated to meet actual pension payments as they eventually fall due.

The Lincolnshire Pension Fund is operated under the regulatory framework for the Local Government Pension Scheme and the governance of the scheme is the responsibility of the Pensions Committee of Lincolnshire County Council. Policy is determined in accordance with the Pension Fund Regulations. The investment managers of the Fund are appointed by the Committee and are detailed in Pension Fund Annual Report and Accounts, which can be found on the Pension Fund website at www.lincolnshire.gov.uk/pensions.

The principal risks to the Council of the scheme are the longevity assumptions, statutory changes to the scheme, structural changes to the scheme (i.e. large-scale withdrawals from the scheme), changes to inflation, bond yields and performance of the equity investments held by the scheme.

These are mitigated to a certain extent by the statutory requirements to charge to the General Fund the amounts required by statute as described in the accounting policies note.

Discretionary Post-retirement Benefits

Discretionary post-retirement benefits on early retirement are an unfunded defined benefit arrangement, under which liabilities are recognised when awards are made. There are no plan assets built up to meet these pension liabilities, therefore the Council is required to meet the costs of any early retirements awarded.

Transactions Relating to Post-employment Benefits

The Council recognises the cost of retirement benefits in the reported cost of services when they are earned by employees, rather than when the benefits are eventually paid as pensions. However, the charge the Council is required to make against Council Tax is based on the cash payable in the year, so the real cost of post-employment/retirement benefits is reversed out of the General Fund via the Movement in Reserves Statement. The following transactions have been made in the CIES and the General Fund Balance via the Movement in Reserves Statement (MIRS) during the year:

2018/19 £'000	LOCAL GOVERNMENT PENSION SCHEME	2019/20 £'000
	<i>Comprehensive Income and Expenditure Statement</i>	
	Cost of Services	
2,547	Current Service Cost	3,055
0	Past Service Cost/(Gain)	103
	Financing and Investment Income and Expenditure	
1,000	Net Interest Expense	1,038
3,547	Total Post-employment Benefits charged to the (Surplus) or Deficit on the Provision of Services	4,196
	Other Post-employment Benefits charged to the Comprehensive Income and Expenditure Statement	
	Remeasurement of the net defined benefit liability comprising:	
2,675	Return on plan assets (excluding the amount included in the net interest expense)	(5,608)
0	Actuarial Gains/(Losses) arising on changes in demographic assumptions	3,378
(6,807)	Actuarial Gains/(Losses) arising on changes in financial assumptions	8,086
(44)	Other actuarial Gains/(Losses) on assets	1,241
(629)	Total Post-employment Benefits charged to the Comprehensive Income and Expenditure Statement	11,293
	Movement in Reserves Statement	
(3,547)	Reversal of net charges made to the (Surplus) or Deficit for the Provision of Services for post-employment benefits in accordance with the Code.	(4,196)
	Actual amount charged against the General Fund Balance for the pensions in the year	
1,707	Employers' contributions payable to the scheme	1,825
89	Retirement benefits payable to pensioners	88
(1,751)	Net Movement in Reverses Statement (Note 11)	(2,283)

Pensions Assets and Liabilities Recognised in the Balance Sheet

The amount included in the Balance Sheet arising from the Councils obligation in respect of its defined benefit scheme is as follows:

2018/19 £'000	Balance Sheet	2019/20 £'000
(95,028)	Present value of the defined benefit obligation	(85,453)
52,419	Fair value of plan assets	47,658
(42,609)	Net liability arising from the defined benefit obligation	(37,795)

Reconciliation of the Movements in the Fair Value of Scheme (Plan) Assets

2018/19 £'000	Reconciliation of Fair Value of Scheme (Plan) Assets	2019/20 £'000
48,675	Opening fair value of scheme assets at 1 April	52,419
1,310	Interest Income	1,256
	Remeasurement Gains/(Losses)	
2,675	The return on plan assets, excluding the amount included in the net interest expense	(5,608)
1,707	Employer Contributions	1,825
432	Contributions paid by scheme participants	450
(2,380)	Benefits paid	(2,684)
52,419	Closing fair value of scheme assets at 31 March	47,658

Reconciliation of present value of the scheme liabilities (defined benefit obligation)

Funded Liabilities 2018/19 £'000	Reconciliation of present value of the scheme liabilities (defined benefit obligation)	Funded Liabilities 2019/20 £'000
85,357	Opening balance at 1 April	95,028
2,547	Current service cost	3,055
2,310	Interest cost	2,294
432	Contributions from scheme participants	450
	Remeasurement (Gains)/Losses	
0	Actuarial Gains/(Losses) arising on changes in demographic assumptions	(3,378)
6,807	Actuarial Gains/(Losses) arising on changes in financial assumptions	(8,086)
44	Other	(1,241)
0	Past service costs	103
(2,469)	Benefits paid	(2,772)
95,028	Closing present value of scheme liabilities at 31 March	85,453

Local Government Pension Scheme assets comprised:

2018/19 Fair Value of Scheme Assets £'000	2018/19 % of Total Assets %	Local Government Pension Scheme Asset Categories	2019/20 Fair Value of Scheme Assets £'000	2019/20 % of Total Assets %
		Equity Instruments		
5,911	11	Consumer	2,081	4
2,134	4	Manufacturing	1,397	3
1,195	2	Energy & Utilities	565	1
3,110	6	Financial Institutions	1,334	3
2,323	4	Health & Care	1,667	3
3,530	7	Information Technology	3,263	7
0	0	Other	486	1
		Private Equity		
550	1	All	413	1
		Real Estate		
4,192	8	UK Property	3,980	8
330	1	Overseas Property	313	1
		Investment Funds & Unit Trusts		
14,469	28	Equities	14,920	31
6,308	12	Bonds	8,907	19
990	2	Infrastructure	1,064	2
6,799	13	Other	6,983	15
		Cash & Cash Equivalents		
578	1	All	285	1
52,419	100	Total Assets	47,658	100

All scheme assets have quoted prices in open markets.

Basis for Estimating Assets and Liabilities

Liabilities have been assessed on an actuarial basis using the projected unit credit method, an estimate of the pensions that will be payable in future years dependent on assumptions about mortality rates, salary levels, etc.

Both the Local Government Pension Scheme and discretionary benefits liabilities have been provided by Hymans Robertson LLP, an independent firm of actuaries, estimates for the Lincolnshire County Council Fund being based on the latest formal valuation of the scheme as at 31 March 2019.

Significant Assumptions used by the Actuary

The significant assumptions used by the actuary have been:

Local Government Pension Scheme		
2018/19		2019/20
%	Long Term Expected Rate of Return on Assets in the Scheme	%
2.4	Equity Investments	2.3
2.4	Bonds	2.3
2.4	Property	2.3
2.4	Cash	2.3
Years	Mortality Assumptions	Years
	Longevity at 65 for current pensioners	
22.1	Men	21.4
24.4	Women	23.7
	Longevity at 65 for future pensioners	
24.1	Men	22.4
26.6	Women	25.2
%	Financial Assumptions	%
2.5	Rate of Inflation	1.9
2.9	Rate of increase in salaries	2.2
2.5	Rate of increase in pensions	1.9
2.4	Rate for discounting scheme liabilities	2.3
%	Take up option to convert pension into maximum retirement lump sum - within HMRC limits	%
50	Pre April 2008 service - Maximum additional tax-free cash	50
75	Post April 2008 service - Maximum tax-free cash	75

The estimation of the defined benefit obligations is sensitive to the actuarial assumptions set out in the table above. The sensitivity analysis below has been determined based on reasonably possible changes of the assumptions occurring at the end of the reporting period and assumes for each change that only the assumption analysed changes while all the other assumptions remain constant. The assumptions in longevity, for example, assume that life expectancy increases or decreases for men and women. In practice this is unlikely to occur and changes in some of the assumptions may be interrelated. The estimations in the sensitivity analysis have followed the accounting policies for the scheme, i.e. on an actuarial basis using the projected unit credit method. The methods and types of assumptions used in preparing the sensitivity analysis below did not change from those used in the previous period.

Sensitivity Analysis	Approx. Increase to Employer Liability %	Approx. Monetary Amount £'000
Change in Assumptions at 31 March 2020		
Longevity (increase or decrease in 1 year)	3-5	4,273
Rate of inflation (increase or decrease by 1%)	1	99
0.5% decrease in Real Discount Rate	9	7,883
0.5% increase in Salary Increase Rate	1	862
0.5% in the Pension Increase Rate	8	6,949

The Lincolnshire County Council fund has approved a Funding Strategy Statement (FSS), the purpose of the FSS is:

- to establish a **clear and transparent fund-specific strategy** which will identify how employers' pension liabilities are best met going forward;
- to support the regulatory framework to maintain **as nearly constant employer contribution rates as possible**; and
- to take a **prudent longer-term view** of funding those liabilities

The objectives of the Fund's funding policy include the following:

- to ensure the long-term solvency of the Fund using a prudent long term view. This will ensure that sufficient funds are available to meet all members'/dependants' benefits as they fall due for payment;
- to ensure that employer contribution rates are reasonably stable where appropriate;
- to minimise the long-term cash contributions which employers need to pay to the Fund, by recognising the link between assets and liabilities and adopting an investment strategy which balances risk and return (NB this will also minimise the costs to be borne by Council Tax payers);
- to reflect the different characteristics of different employers in determining contribution rates. This involves the Fund having a clear and transparent funding strategy to demonstrate how each employer can best meet its own liabilities over future years; and
- to use reasonable measures to reduce the risk to other employers and ultimately to the Council Tax payer from an employer defaulting on its pension obligations.

Impact on the Council's Cash Flows

The objectives of the scheme are to keep employers' contributions at as constant a rate as possible. The County Council has agreed a strategy with the scheme's actuary to achieve a funding level of 100% over the next 20 years. Funding levels are monitored on an annual basis. The next triennial valuation is due to be completed on 31 March 2022.

The scheme will need to take account of the national changes to the scheme under the Public Pensions Services Act 2013. Under the Act, the Local Government Pension Scheme in England and Wales and the other main existing public service schemes may not provide benefits in relation to service after 31 March 2014 (or service after 31 March 2015 for other main existing public service pension schemes in England and Wales). The Act provides for scheme regulations to be made within a common framework, to establish new career average revalued earnings schemes to pay pensions and other benefits to certain public servants.

The Council expects to pay £2.17m in contributions in 2020/21.

The weighted average duration of the defined benefit obligation for scheme members is 16.8 years as at 31 March 2020, and are as they stood at the most recent actuarial valuation as at 31 March 2019.

35.

CONTINGENT LIABILITIES

Grant Claims

The Council submits grant claims for substantial amounts each year. From time to time interpretation of legislation may be a matter of professional and technical judgement. In this context it may lead to possible grant qualifications by external auditors. It is not possible to produce a reliable forecast for the cost of any grant qualifications.

The Council also acts as the Accountable Body for a range of grant funding that is or has been paid for the benefit of third parties. In the role of Accountable Body, the Council has to agree to the repayment of grants should there be a breach of the terms and conditions of the grant. Whilst every effort is taken to administer the grants to minimise any risk of financial loss to the Council, this risk cannot be eliminated. However, it is not possible to make a reliable forecast of any grant claw back arising from Accountable Body status.

Business Rates Appeals

The Council has made a provision for Business Rates appeals based upon its best estimates of the actual liability as at the year-end in known appeals. Whilst it is not possible to quantify appeals that have not yet been lodged with the Valuation Office the Council has made a provision based on historic trends however, there is a risk that national and local appeals may have a future impact on the accounts in excess of that provision.

There is an ongoing NHS Foundation Trust High Court Case with regards application for mandatory relief on the grounds of Trusts being charitable organisations. This case was not granted and is currently at appeal stage. If the appeal is successful the potential impact on business rates would be circa £0.9m

Historic Planning Fees

The Council may be required to refund some historic planning fees under the refund guarantee scheme in accordance with the Planning Guarantee, as denoted by Regulation 9A of the Town and Country Planning Regulations 2013.

It is not possible to quantify the number of requests yet to be lodged so there is a risk to the Council that further requests may have a future impact on the accounts.

36.**CONTINGENT ASSETS****Right to Buy Sharing Agreement**

As with other agreed stock transfers, the Council has entered into an agreement with ACIS relating to any future sales of the transferred housing stock to existing tenants.

The Council will receive capital receipts each year up to 2028 for any properties sold. The value of the receipt is calculated using a formula that takes the net income forgone from the total proceeds from the sale of dwellings. It is difficult to ascertain how much the Council might receive but an average amount of circa £0.182m over the last 2 financial years has been received.

VAT on Postages

Historically Royal Mail postal services have been VAT exempt. Following a case by TNT against Royal Mail in April 2009 it was found that Royal Mail were too loose on their interpretation of public/universal postal services. Therefore Councils should have had the ability to recover input tax on business postal services going back to 1973.

The Councils VAT advisors are now involved in a high court Claim for Damages restitution against Royal Mail through the legal firm Mishcon De Reya. Currently over 180 Councils stand behind this claim.

In addition, a claim is being made to the HMRC for output tax on exempt charges over the past 4 years.

It is difficult to determine how much the Council might receive should the claims prove to be successful but it could be in the region of £0.220m.

Greater Lincolnshire Local Enterprise Partnership (GLLEP)

On 09 March 2017 it was confirmed that the Greater Lincolnshire Enterprise Partnership had been successful in securing £29.45m from Single Local Growth Fund. The Council has been successful in bidding for funds to support projects and have been awarded £4m towards the Gainsborough Growth Programme. Funds will be drawn down in accordance with Grant Funding Agreements and phased project delivery.

Truck Cartel

In April 2017 the European Commission published a decision on a truck cartel case in that truck manufacturers had colluded on price and emission technologies for a period of 14 years from 1997 to 2011. This decision could have an impact for the Council in that a claim may be due relating to any trucks (mainly larger trucks such as waste collection vehicles) that the Council either purchased or leased during those years. At this stage the claim is in its infancy and it could take quite a while before the size of the claim or an outcome is known.

HIF Grant

A Grant Funding agreement exists between the Council and Homes England for a Housing Infrastructure Fund £2.193m. The grant will assist in the delivery of 796 homes in the Southern Neighbourhood by Keepmoat Homes. The HIF Grant must be fully recovered by the Council and a legal charge has therefore been placed on the land. A roof tax of £2,755.25 per property will be payable, due when blocks of 45 properties are completed. As the roof tax is dependent on completion of properties, it is uncertain how quickly this money will be repaid to the Council.

Grant and Contributions

The Council is in the process of embarking on an ambitious programme of regeneration works within Gainsborough covering commercial, housing and leisure development. Funding of this investment will come not only from the Councils own resources but also via grants and contributions secured from external sources. Until these are 100% confirmed it is not possible to estimate the amount of expected future grants and contributions.

37. NATURE AND EXTENT OF RISKS ARISING FROM FINANCIAL INSTRUMENTS

Key risks

The Council's activities expose it to a variety of financial risks. The key risks are:

- **Credit risk** - the possibility that other parties might fail to pay amounts due to the Council
- **Liquidity risk** - the possibility that the Council might not have funds available to meet its commitment to make payments
- **Re-financing risk** - the possibility that the Council might be required to renew a financial instrument on maturity at disadvantageous rates or terms
- **Market risk** - the possibility that financial loss might arise for the Council as a result of changes in measures as interest rate movements and stock market movements.

Overall procedures for managing risk

The Council's overall risk management programme focuses on the unpredictability of financial markets and seeks to minimise potential adverse effects on the resources available to fund services.

Risk management is carried out by officers in the Financial Services team, under policies approved by the Council in the annual Treasury Management Strategy. The Council provides written principles for overall risk management, as well as written policies (Treasury Management Practices – TMPs) covering specific areas, such as interest rate risk, credit risk, and the investment of surplus cash.

Credit Risk

Credit risk arises from deposits with banks and financial institutions, as well as any credit exposures to the Council's customers. This risk is minimised through the Annual Investment Strategy, which requires that deposits are not made with financial institutions unless they meet identified minimum credit criteria, in accordance with the Fitch, Moody's and Standard & Poors Credit Ratings Services. The Annual Investment Strategy also considers maximum amounts and time limits with a financial institution located in each category.

The credit criteria in respect of financial assets held by the Council are detailed below:

The Council uses creditworthiness service provided by Link Asset Services. This service uses a sophisticated modelling approach with credit ratings from all three rating agencies - Fitch, Moody's and Standard and Poor's, forming the core element. However, it does not rely solely on the current credit ratings of counterparties but also uses the following as overlays:

- credit watches and credit outlooks from credit rating agencies
- CDS spreads to give early warning of likely changes in credit ratings
- sovereign ratings to select counterparties from only the most creditworthy countries
- Banks 1 – good credit quality – the Council will only use banks which :-
 - are UK banks: and/or
 - are non-UK and domiciled in a country which has a minimum sovereign Long Term rating of AA and have, as a minimum, the following Fitch, Moody's and Standard and Poors credit ratings (where rated):
 - Short Term F1
 - Long term A
- Banks 2 – Part nationalised UK banks – Royal Bank of Scotland. (These banks can be included if it continues to be part nationalised or it meets the ratings in Banks 1 above).

- Banks 3 – The Councils own banker for transactional purposes. If the bank falls below the above criteria, although in this case balances will be minimised in both monetary size and time.
- Bank subsidiary and treasury operation – The Council will use these where the parent bank has provided an appropriate guarantee or has the necessary ratings outlined above.
- Building Societies – The Council will use all societies which meet the ratings for banks outlined above.
- Money Market Funds – AAA
- Enhanced Money Market Funds - AAA
- UK Government (including gilts, treasury bonds and the DMADF)
- Local authorities, parish Councils etc.
- Supranational institutions
- Local Authority Property Asset Fund
- Corporate Bond Funds
- Covered Bonds

A limit of £2m per counterparty will be applied to the use of Non-Specified investments largely determined by the long term investment limits.

Except for Local Authority Property Asset Fund which will have a limit of £4m.

The full Investment Strategy for 2019/20 was approved by Full Council on 4 March 2019 and is available on the Council's website.

Customers for goods and services are assessed, taking into account their financial position, past experience and other factors, with individual credit limits being set in accordance with internal ratings in accordance with parameters set by the Council.

The Council's maximum exposure to credit risk in relation to its investments in financial institutions of £3m (£3m 2018/19) cannot be assessed generally as the risk of any institution failing to make interest payments or repay the principal sum will be specific to each individual institution. Recent experience has shown that it is rare for such entities to be unable to meet their commitments. A risk of irrecoverability applies to all of the Council's deposits. However, given the current unprecedented Covid-19 situation and the policy of containment; there is an impact on movement, economic activity and property markets (occupational and investment), the scale of the uncertainty surrounding property pricing and valuations means valuation estimates of the Property Fund should be viewed as less reliable than normal and therefore carry an uncertainty warning on value and performance. As such, it will only even out over time as greater evidence emerges from more efficient markets. The fund has been frozen for investments and redemptions at this time until the markets stabilise.

Amounts Arising from Expected Credit Loss

The changes in the loss allowance for each class of financial instrument i.e. investments at amortised cost, trade receivables etc)

Asset Class (amortised cost)	12 Month expected credit loss	Lifetime expected credit losses - not credit impaired	Lifetime expected credit losses - credit impaired	Lifetime credit losses - simplified approach	Total
	£'000	£'000	£'000	£'000	£'000
Opening Balance as at 1 April 2019	0	(23)	(20)	(1,380)	(1,423)
Transfers:					
Individual financial assets transferred to lifetime expected credit losses credit impaired	0	0	(4)	4	0
Amounts Written off	0	0	15	6	21
Changes in models/risk parameters	0	(14)	5	3	(6)
Other Changes				(20)	(20)
At 31 March 2020	0	(37)	(4)	(1,387)	(1,428)

Credit risk exposure

The Council has the following exposure to credit risk at 31 March 2020:

	Credit Risk Rating	Gross Carrying amount £'000
12-Month expected credit losses	AAA - Very Low AA - Very Low Very Low	2,800 1,809 3,116
Significant increase in credit risk since initial recognition	Very High High Medium Low Very Low	32 0 26 397 578
Credit-impaired at 31 March	Standard Debtors High Risk	4
Simplified Approach	Standard Debtors - Medium Risk Benefit Debtors - Medium Risk	376 1,908
At 31 March 2020		11,046

Excludes statutory debtors Council Tax and NNDR

The Council initiates a legal charge on property where, for instance, clients can not afford to pay immediately, usually in cases where the Council has carried out works to buildings in default of the owner. The total collateral at 31 March 2020 was £0.041m (£0.042m 31 March 2019)

Liquidity Risk

The Council manages its liquidity position through the risk management procedures above (the setting and approval of prudential indicators and the approval of the treasury and investment strategy reports), as well as through a comprehensive cash flow management system, as required by the CIPFA Code of Practice. This seeks to ensure that cash is available when needed.

The Council has ready access to borrowings from the money markets to cover any day to day cash flow need, and the PWLB and money markets for access to longer term funds. The Council is also required to provide a balanced budget through the Local Government Finance Act 1992, which ensures sufficient monies are raised to cover annual expenditure. Therefore, there is no significant risk that it will be unable to raise finance to meet its commitments under financial instruments. Instead, the risk is that the authority will be bound to replenish a proportion of its borrowing at a time of unfavourable interest rates.

The Maturity analysis of financial liabilities is as follows:

31 March 2019 £'000	Maturity Analysis of Financial Assets	31 March 2020 £'000
13,988	Less than 1 year	11,562
9	Between 1 and 2 years	8
0	Between 2 and 3 years	0
4,235	More than 3 years	4,133
18,232	Total	15,703

Refinancing and Maturity Risk

The Council maintains a significant debt and investment portfolio. Whilst the cash flow procedures above are considered against the refinancing risk procedures, longer-term risk to the Council relates to managing the exposure to replacing financial instruments as they mature. This risk relates to both the maturing of longer term financial liabilities and longer term financial assets.

The approved treasury indicator limits for the maturity structure of debt and the limits placed on investments placed for greater than one year in duration are the key parameters used to address this risk. The Council approved treasury and investment strategies address the main risks and the central treasury team address the operational risks within the approved parameters. This includes:

- monitoring the maturity profile of financial liabilities and amending the profile through either new borrowing or the rescheduling of the existing debt; and
- monitoring the maturity profile of investments to ensure sufficient liquidity is available for the Council's day to day cash flow needs, and the spread of longer-term investments provide stability of maturities and returns in relation to the longer term cash flow needs.

31 March 2019 £'000	Maturity Analysis of Financial Liabilities	31 March 2020 £'000
3,894	Less than 1 year	9,099
0	Between 1 and 2 years	0
2,500	Between 2 and 5 years	2,500
2,500	Between 5 and 25 years	5,500
6,000	Between 25 and 50 years	8,500
14,894	Total	25,599

Market Risk

Interest Rate Risk

The Council is exposed to risk in terms of its exposure to interest rate movements on its borrowings and investments. Movements in interest rates have a complex impact on the Council. For instance, a rise in interest rates would have the following effects:

- Borrowings at variable rates - the interest expense charged to the Surplus or Deficit on the Provision of Services will rise
- Borrowing at fixed rates - the fair value of the liabilities borrowings will fall
- Investments at variable rates - the interest income credited to the Surplus or Defecit on the Provision of Services will rise
- Investments at fixed rates - the fair value of the assets will fall

Borrowings are not carried at fair value, so nominal gains and losses on fixed rate borrowings would not impact on the Surplus or Deficit on the Provision of Services or Other Comprehensive Income and Expenditure. However, changes in interest payable and receivable on variable rate borrowings and investments will be posted to the Surplus or Deficit on the Provision of Services and affect the General Fund Balances. Movements in the fair value of fixed rate investments that have quoted market price will be reflected in Other Comprehensive Income and Expenditure.

The approved treasury indicator limits for the maturity structure of debt and the limits placed on investments placed for greater than one year in duration are the key parameters used to address this risk. The Council's approved treasury and investment strategies address the main risks and the central treasury team address the operational risks within the approved parameters. This includes monitoring the maturity profile of investments to ensure sufficient liquidity is available for the Council's day to day cash flow needs, and the

spread of longer term investments provide stability of maturities and returns in relation to the longer term cash flow needs.

At 31 March 2020, if all interest rates had been 1% higher (with all other variables held constant) the financial effect would be:

	£'000
Increase in interest receivable on variable rate investments	3
Impact on Surplus or Deficit on the Provision of Service	3
Decrease in fair value of fixed rate borrowings liabilities (no impact on the Surplus or Deficit on the Provision of Services or Other Comprehensive Income and Expenditure)	5,157

The approximate impact of a 1% fall in interest rates would be as above but with the movements being reversed. These assumptions are based on the same methodology as used in the Note 19 – Fair Value of Assets and Liabilities carried at Amortised Cost.

Price Risk

The Council, excluding the Pension Fund, does not generally invest in equity shares or marketable bonds.

However, the Council holds £3m in the CCLA property fund that has a carrying value as at 31 March 2020 of £3.116m. However, any movements in price will not impact on the General Fund Balance as regulations are currently in force to remove the impact of the fair value movements on the tax payer.

Foreign Exchange Risk

The Council has no financial assets or liabilities denominated in foreign currencies. It therefore has no exposure to loss arising from movements in exchange rates.

38. CASH FLOW STATEMENT - OPERATING ACTIVITIES

The cash flow for operating activities include the following items:

2018/19		2019/20
£'000		£'000
278	Interest received	311
(74)	Interest paid	(306)
204	Total	5

39. RECONCILIATION OF LIABILITIES ARISING FROM FINANCING ACTIVITIES

Reconciliation 2019/20	As at 1 April	Financing cash flows	Non-cash changes		As at 31 March
			Acquisition	Other	
	£'000	£'000	£'000	£'000	£'000
Long-term borrowings	11,000	5,500	0	0	16,500
Short-term borrowings:					
Lease Liabilities	0	0	0	0	0
Other Short Term borrowing	32	3,500	0	49	3,581
Total liabilities from financing activities	11,032	9,000	0	49	20,081

Reconciliation 2018/19	As at 1 April	Financing cash flows	Non-cash changes		As at 31 March
			Acquisition	Other	
	£'000	£'000	£'000	£'000	£'000
Long-term borrowings	0	11,000	0	0	11,000
Short-term borrowings:					
Lease Liabilities	31	(31)	0	0	0
Other Short Term borrowing	0	0	0	32	32
Total liabilities from financing activities	31	10,969	0	32	11,032

40. AGENCY SERVICES

In accordance with the Code, the collection and distribution of National Non-Domestic Rates (NNDR) and Council Tax is deemed to be an agency arrangement. The costs of collection of NNDR and the surplus or deficit on the Collection Fund for the year, are shown in the Collection Fund Statement.

41. GROUP ACCOUNTS

The Council judged that the preparation of Group Accounts is not necessary under the Code of Practice and is of no material benefit to users of the Statement of Accounts in understanding the Council's financial position. Details of entities controlled or significantly influenced by the Council can be found in Note 31.

42. TRUST FUNDS

The Council acts as a custodian for funds of Hemswell Resident Company Ltd who's purpose is to supply estate management and other services to a private estate at Hemswell Cliff. The funds are held as a bare trust known as the Reserve Account with West Lindsey District Council acting as Trustee and Hemswell Resident Company Ltd as Beneficiary. The Council takes no decision on the funds use, however is contracted to provide services to the Company. The fund is currently £0.073m which is held as cash with a corresponding creditor liability on our balance sheet.

COLLECTION FUND ACCOUNT

Supplementary Financial Statements and Explanatory Notes

The Collection Fund

The Collection Fund is an agent's statement that reflects the statutory obligation for billing authorities to maintain a separate Collection Fund. The statement shows the transactions of the billing authority in relation to the collection from taxpayers and distribution to local authorities and the Government of Council Tax and Business Rates (NNDR).

The Council has a statutory requirement to operate a Collection Fund as a separate account to the General Fund. The purpose of the Collection Fund therefore is to isolate the income and expenditure relating to Council Tax and Business Rates. The administrative costs associated with the collection process are charged to the General Fund.

In 2013/14 the Local Government finance regime was revised with the introduction of the retained business rates scheme. The main aim of the scheme is to give Councils a greater incentive to grow businesses in the district. It does, however, also increase the financial risk due to non-collection and the volatility of the Business Rates tax base.

The scheme allows the Council to retain a proportion of the total Business Rates received. In 2019/20 The Council's Share was 40%, Lincolnshire County Council 10% and Central Government 50%. This differs to the previous year when the Council was part of the Lincolnshire Business Rates 100% Retention Pool Pilot. The Council's share was 60% with the remainder paid to Lincolnshire County Council 40%.

Business Rates Surpluses and Deficits declared by West Lindsey District Council in relation to Collection Fund are apportioned to the relevant bodies in the subsequent financial year in their respective proportions.

The Code of Practice followed by Local Authorities in England stipulates that the Collection Fund Income and Expenditure Account is included in the Council's accounts. The Collection Fund Balance Sheet meanwhile is incorporated into the Council's Balance Sheet.

2018/19			COLLECTION FUND ACCOUNT		2019/20		
Council Tax £'000	Business Rates £'000	Total £'000	Income / Expenditure	Note	Council Tax £'000	Business Rates £'000	Total £'000
51,503	0	51,503	Income				
0	17,511	17,511	Net Council Tax Receivable	1	55,174	0	55,174
0	431	431	Net Business Rates Receivable	2	0	17,637	17,637
			Transitional Protection Payments receivable		0	376	376
51,503	17,942	69,445	Total Income		55,174	18,013	73,187
			Expenditure				
			<i>West Lindsey District Council</i>				
7,967	10,431	18,398	Precepts, Demands & Shares		8,324	6,966	15,290
105	0	105	Distributed Surplus/(Deficit)		220	344	564
			<i>Lincolnshire County Council</i>				
35,989	6,954	42,943	Precepts, Demands & Shares		38,168	1,742	39,910
464	0	464	Distributed Surplus/(Deficit)		995	290	1,285
			<i>Lincolnshire Police & Crime Commissioner</i>				
6,354	0	6,354	Precepts, Demands & Shares		7,129	0	7,129
81	0	81	Distributed Surplus/(Deficit)		176	0	176
			<i>Central Government</i>				
0	0	0	Precepts, Demands & Shares		0	8,708	8,708
0	0	0	Distributed Surplus/(Deficit)		0	(181)	(181)
0	105	105	Cost of Collection Allowance		0	105	105
2	0	2	Write offs of uncollectable amounts		1	0	1
168	190	358	Increase/(Decrease) in Impairment Allowance		208	208	416
0	(282)	(282)	Increase/(Decrease) in Provision for Appeals		0	263	263
0	0	0	Transitional Protection Payments		0	0	0
0	195	195	Disregarded Amounts		0	197	197
0	0	0	Prior Year Adjustment		0	62	62
51,130	17,593	68,723	Total Expenditure		55,221	18,704	73,925
1,435	(362)	1,073	Surplus or (Deficit) b/fwd 1 April		1,808	(13)	1,795
373	349	722	Surplus or (Deficit) arising during the year	3	(47)	(691)	(738)
1,808	(13)	1,795	Surplus or (Deficit) c/fwd 31 March		1,761	(704)	1,057

NOTES TO THE COLLECTION FUND ACCOUNT

1. COUNCIL TAX

Council tax income derives from charges raised according to the value of residential properties that have been classified into eight Valuation Bands (A to H). Individual charges are calculated by estimating the amount of income required to be taken from the Collection Fund by Lincolnshire County Council, Lincolnshire Police and Crime Commissioner and West Lindsey District Council together with each Parish requirement. This is then divided by the Council Tax base i.e. the number of properties in each valuation band for 2019/20 this was converted to an equivalent number of Band D dwellings and adjusted for discounts. The basic amount of Council Tax for a Band D property including an average parish charge is £1,747.25 (£1,721.51, 2018/19) and is multiplied by the ratio specified for the particular band to give an individual amount due.

The Council Tax Base for 2019/20 was 29,532.83 (29,224.12 2018/19). This increase between financial years is as a result of the reduction in long term empty properties, and new properties added to the rating list. The tax base for 2019/20 was approved by the Council meeting in January 2019 and was calculated as follows:

Valuation Band	No of Dwellings on Valuation List		Equivalent Dwellings after discounts, exemptions and reliefs and Local Council Tax Support Scheme		Ratio to Band D	Number of Band D Equivalent Dwellings	
	2018/19	2019/20	2018/19	2019/20		2018/19	2019/20
Disabled	0	0	18	22	5/9	10	13
Band A	16,106	16,214	10,081	10,239	6/9	6,721	6,826
Band B	8,008	8,055	6,519	6,585	7/9	5,071	5,121
Band C	7,610	7,647	6,579	6,635	8/9	5,848	5,898
Band D	5,708	5,758	5,245	5,285	9/9	5,245	5,285
Band E	3,419	3,452	3,188	3,220	11/9	3,896	3,936
Band F	1,420	1,433	1,332	1,340	13/9	1,924	1,935
Band G	513	521	484	492	15/9	806	820
Band H	67	67	46	48	18/9	91	95
Total	42,851	43,147	33,492	33,866		29,612	29,929
Deduction for non-collection, new build, demolition and other adjustments						(503)	(508)
Band D Equivalent for Council Tax Base						29,109	29,421
Band D Equivalent for Contributions in Lieu						115	112
Council Tax Base (Band D equivalent)						29,224	29,533

2. BUSINESS RATES

Business Rates (NNDR) are determined on a national basis by Central Government which sets an annual non-domestic rating multiplier amounting to 50.4p in 2019/20 (49.3p in 2018/19). The non-domestic rate multiplier for small businesses is 49.1p in 2019/20 (48.0p in 2018/19). Subject to the effects of transitional arrangements, local businesses pay rates calculated by multiplying their rateable value by this multiplier. Local rateable values totalled £48.836m at 31 December 2018 and were used to calculate the Business Rates Retention scheme amounts for 2019/20 (£48.527m in 2018/19). The Local rateable values totalled £48.373m at 31 March 2020. (£48.151m at 31 March 2019).

The introduction of the Business Rates Retention Scheme in 2013/14 resulted in local authorities retaining a proportion of the total collectible rates due rather than paying the whole Business Rates to the central pool (WLDC 40%, Lincolnshire County Council 10% and Central Government 50%. (2018/19 WLDC were part of the Lincolnshire 100% Business Rates Retention Pool Pilot where WLDC retained 60% and LCC 40%)

The business rates shares payable for 2019/20 were estimated before the start of the financial year as £1.742m to Lincolnshire County Council, £8.708m to Central Government with £6.966m retained by West Lindsey District Council. These sums have been paid in 2019/20 and charged to the Collection Fund in year.

When the scheme was introduced, Central Government set a baseline level for each authority identifying the expected level of retained business rates and a top up or tariff amount to ensure that all Authorities receive their baseline amount. Tariffs due from Authorities are payable to Central Government or if the authority is part of a Business Rates Pool, to the administering authority. The tariff is used to finance the top ups to those authorities who do not achieve their targeted baseline funding. In this respect the Council paid a tariff of £3.525m in 2019/20. (£5.778mm 2018/19) to the Lincolnshire Business Rates Pool.

The total income from business rate payers collected in 2018/19 was £17.637m (£17.511m 2018/19).

In addition to the tariff, a 'safety net' figure is calculated at 92.5% for 2019/20 (97% for 2018/19 due to The Council being part of the 100% retention pool pilot) of baseline amount which ensures that authorities are protected to this level of Business Rates income. The safety net figure for the Council is £2.751m (£3.640m 2018/19). The comparison of business rate income to the safety net uses the total income collected from business rate payers and adjusts for losses in collection, losses on appeal, transitional protection payments, the cost of collection and the revision to Small Business Rate Relief.

3. COLLECTION FUND SURPLUSES AND DEFICITS

The year-end surplus or deficit on the Collection Fund is to be distributed between billing and precepting authorities on the basis of estimates made on the year end balance. The calculation is made on the 15 January each year and taken into consideration when setting the Council Tax 2019/20. In 2019/20 the Council received £0.220m, (£0.105m in 2018/19), its share of the 2018/19 Council Tax estimated surplus and this amount is reflected in the CIES, Taxation and Other Grant Income.

The actual cumulative Collection Fund surplus of £1.057m at 31 March 2020 includes the Business Rates deficit of £0.704m. There has been an increase in the provision for appeals in 2019/20 with the total provision at £1.921m. (£1.658m 2018/19).

For the purpose of these accounts the accumulated surplus/(deficit) is attributed in relevant amounts for both Council Tax and Business Rates to the precepting bodies' (debtor)/creditor accounts and the billing authority (WLDC) as follows:

2018/19			2019/20		
CTAX	Business Rates		CTAX	Business Rates	Total
£'000	£'000		£'000	£'000	£'000
285	65	West Lindsey District Council	273	(375)	(102)
1,292	103	Lincolnshire County Council	1,254	(210)	1,044
231	0	Lincolnshire Police and Crime Commissioner	234	0	234
0	(181)	Central Government	0	(119)	(119)
1,808	(13)	Balance at 31 March	1,761	(704)	1,057

INDEPENDENT AUDITOR'S REPORT TO THE MEMBERS OF WEST LINDSEY DISTRICT COUNCIL REPORT ON THE FINANCIAL STATEMENTS

Opinion

We have audited the financial statements of West Lindsey District Council for the year ended 31 March 2020, which comprise the Movement in Reserves Statement, Comprehensive Income and Expenditure Statement, the Balance Sheet, the Cash Flow Statement, the Collection Fund and notes to the financial statements, including a summary of significant accounting policies. The financial reporting framework that has been applied in their preparation is applicable law and the CIPFA/LASAAC Code of Practice on Local Authority Accounting in the United Kingdom 2019/20.

In our opinion, the financial statements:

- give a true and fair view of the financial position of West Lindsey District Council as at 31st March 2020 and of its expenditure and income for the year then ended; and
- have been properly prepared in accordance with the CIPFA/LASAAC Code of Practice on Local Authority Accounting in the United Kingdom 2019/20.

Basis for opinion

We conducted our audit in accordance with International Standards on Auditing (UK) (ISAs (UK)) and applicable law. Our responsibilities under those standards are further described in the Auditor's responsibilities section of our report. We are independent of the Council in accordance with the ethical requirements that are relevant to our audit of the financial statements in the UK, including the FRC's Ethical Standard, and we have fulfilled our other ethical responsibilities in accordance with these requirements. We believe that the audit evidence we have obtained is sufficient and appropriate to provide a basis for our opinion.

Conclusions relating to going concern

We have nothing to report in respect of the following matters in relation to which the ISAs (UK) require us to report to you where:

- the Assistant Director, Finance Business Support and Property Services (s151)' use of the going concern basis of accounting in the preparation of the financial statements is not appropriate; or
- the Assistant Director, Finance Business Support and Property Services (s151) has not disclosed in the financial statements any identified material uncertainties that may cast significant doubt about the Council's ability to continue to adopt the going concern basis of accounting for a period of at least twelve months from the date when the financial statements are authorised for issue.

Other information

The Assistant Director, Finance Business Support and Property Services (s151) is responsible for the other information. The other information comprises the information included in the Statement of Accounts, other than the financial statements and our auditor's report thereon. Our opinion on the financial statements does not cover the other information and, except to the extent otherwise explicitly stated in our report, we do not express any form of assurance conclusion thereon.

In connection with our audit of the financial statements, our responsibility is to read the other information and, in doing so, consider whether the other information is materially inconsistent with the financial statements or our knowledge obtained in the audit or otherwise appears to be materially misstated. If we identify such material inconsistencies or apparent material misstatements, we are required to determine

whether there is a material misstatement in the financial statements or a material misstatement of the other information. If, based on the work we have performed, we conclude that there is a material misstatement of this other information, we are required to report that fact.

We have nothing to report in this regard.

Responsibilities of the Assistant Director, Finance Business Support and Property Services (s151) for the financial statements

As explained more fully in the Statement of the Assistant Director, Finance Business Support and Property Services (s151) Responsibilities, the Assistant Director, Finance Business Support and Property Services (s151) is responsible for the preparation of the Statement of Accounts, which includes the financial statements, in accordance with proper practices as set out in the CIPFA/LASAAC Code of Practice on Local Authority Accounting in the United Kingdom 2019/20, and for being satisfied that they give a true and fair view. The Assistant Director, Finance Business Support and Property Services (s151) is also responsible for such internal control as the Assistant Director, Finance Business Support and Property Services (s151) determines is necessary to enable the preparation of financial statements that are free from material misstatement, whether due to fraud or error.

The Assistant Director, Finance Business Support and Property Services (s151) is required to comply with the CIPFA/LASAAC Code of Practice on Local Authority Accounting in the United Kingdom 2019/20 and prepare the financial statements on a going concern basis, unless the Council is informed of the intention for dissolution without transfer of services or function to another entity. The Assistant Director, Finance Business Support and Property Services (s151) is responsible for assessing each year whether or not it is appropriate for the Council to prepare its accounts on the going concern basis and disclosing, as applicable, matters related to going concern.

Auditor's responsibilities for the audit of the financial statements

Our objectives are to obtain reasonable assurance about whether the financial statements as a whole are free from material misstatement, whether due to fraud or error, and to issue an auditor's report that includes our opinion. Reasonable assurance is a high level of assurance, but is not a guarantee that an audit conducted in accordance with ISAs (UK) will always detect a material misstatement when it exists. Misstatements can arise from fraud or error and are considered material if, individually or in the aggregate, they could reasonably be expected to influence the economic decisions of users taken on the basis of these financial statements.

A further description of our responsibilities for the audit of the financial statements is located on the Financial Reporting Council's website at www.frc.org.uk/auditorsresponsibilities. This description forms part of our auditor's report.

Matters on which we are required to report by exception under the Code of Audit Practice

We are required by the Code of Audit Practice to report to you if:

- we issue a report in the public interest under section 24 of the Local Audit and Accountability Act 2014;
- we make a recommendation under section 24 of the Local Audit and Accountability Act 2014; or
- we exercise any other special powers of the auditor under sections 28, 29 or 31 of the Local Audit and Accountability Act 2014.

We have nothing to report in these respects.

Conclusion on West Lindsey Council's arrangements for securing economy, efficiency and effectiveness in the use of resources

Conclusion

On the basis of our work, having regard to the guidance on the specified criterion issued by the Comptroller and Auditor General in April 2020, we are satisfied that, in all significant respects, West Lindsey District Council has put in place proper arrangements to secure economy, efficiency and effectiveness in its use of resources for the year ended 31 March 2020.

Basis for conclusion

We have undertaken our review in accordance with the Code of Audit Practice issued by the Comptroller and Auditor General, having regard to the guidance on the specified criterion issued in April 2020, as to whether the Council had proper arrangements to ensure it took properly informed decisions and deployed resources to achieve planned and sustainable outcomes for taxpayers and local people. The Comptroller and Auditor General determined this criterion as that necessary for us to consider in satisfying ourselves whether the Council put in place proper arrangements for securing economy, efficiency and effectiveness in its use of resources for the year ended 31 March 2020.

We planned our work in accordance with the Code of Audit Practice. Based on our risk assessment, we undertook such work as we considered necessary to form a view on whether, in all significant respects, the Council had put in place proper arrangements to secure economy, efficiency and effectiveness in its use of resources.

Responsibilities of the Council

The Council is responsible for putting in place proper arrangements to secure economy, efficiency and effectiveness in its use of resources, to ensure proper stewardship and governance, and to review regularly the adequacy and effectiveness of these arrangements.

Auditor's responsibilities for the review of arrangements for securing economy, efficiency and effectiveness in the use of resources

We are required under section 20(1)(c) of the Local Audit and Accountability Act 2014 to satisfy ourselves that the Council has made proper arrangements for securing economy, efficiency and effectiveness in its use of resources. The Code of Audit Practice requires us to report to you our conclusion relating to proper arrangements. We are not required to consider, nor have we considered, whether all aspects of the Council's arrangements for securing economy, efficiency and effectiveness in its use of resources are operating effectively.

Use of the audit report

This report is made solely to the members of West Lindsey District Council, as a body, in accordance with part 5 of the Local Audit and Accountability Act 2014 and as set out in paragraph 44 of the Statement of Responsibilities of Auditors and Audited Bodies published by Public Sector Audit Appointments Limited. Our audit work has been undertaken so that we might state to the members of the Council those matters we are required to state to them in an auditor's report and for no other purpose. To the fullest extent permitted by law, we do not accept or assume responsibility to anyone other than the members of the Council, as a body, for our audit work, for this report, or for the opinions we have formed.

Certificate

We certify that we have completed the audit of West Lindsey District Council in accordance with the requirements of the Local Audit and Accountability Act 2014 and the Code of Audit Practice.

Mark Dalton For and on behalf of Mazars LLP
Park View House, 58 The Ropewalk, Nottingham, NG1 5DW
Xx September 2020

T

GLOSSARY OF TERMS

ACCOUNTING POLICIES

Those principles, basis, conventions, rules and practices applied by an entity that specify how the effects of transactions and other events are to be reflected in its financial statements through:

- Recognising
- Selecting measurement bases for, and
- Presenting assets, liabilities, gains, losses and changes to reserves.

Accounting policies do not include estimation techniques.

Accounting policies define the process whereby transactions and other events are reflected in financial statements. For example, an accounting policy for a particular type of expenditure may specify whether an asset or loss is to be recognised, the basis on which it is to be measured, and where in the revenue account or Balance Sheet it is to be presented.

ACCRUALS

Sums included in the final accounts of the Council to cover income or expenditure attributable to the accounting period for which payments have not been received/made in the financial year. Local authorities accrue for both revenue and capital expenditure.

AMORTISATION

The measure of the consumption or other reduction in the useful life of an intangible asset, charged annually to service revenue accounts.

AUTHORISED LIMIT

This represents the legislative limit on the Council's external debt under the Local Government Act 2003.

BALANCES

Surplus of income over expenditure that may be used to finance expenditure. Balances can be earmarked in the accounts for specific purposes. Those that are not, represent resources set aside for such purposes as general contingencies and cash flow management.

BALANCE SHEET

A statement of the recorded assets, liabilities and other balances at a specific date at the end of an accounting period.

BILLING AUTHORITIES

Those authorities that set the Council Tax and collect the Council Tax and Non-Domestic Rates.

BUSINESS RATES/NATIONAL NON DOMESTIC RATES (NNDR)

See National Non Domestic Rates (NNDR).

CAPITAL ADJUSTMENT ACCOUNT

The Capital Adjustment Account contains the amounts which are required by statute to be set aside from capital receipts and revenue for the repayment of external loans, as well as amounts of revenue, usable capital receipts and contributions which have been used to fund capital expenditure and to repay borrowing (Minimum Revenue Provision). It also accumulates depreciation impairment and write off of fixed assets on

disposal.

CAPITAL CHARGES

Annual charges to service revenue accounts to reflect the cost of fixed assets used in the provision of services, an example being depreciation.

CAPITAL EXPENDITURE

Spending that produces or enhances an asset, like land, buildings, roads, vehicles, plant and machinery. Definitions are set out in Section 40 of the Local Government and Housing Act 1989. Any expenditure that does not fall within the definition must be charged to a revenue account.

CAPITAL PROGRAMME

The capital projects a Council proposes to undertake over a set period of time. The usual period covered by a capital programme is five years.

CAPITAL RECEIPTS

The proceeds from the sale of fixed assets such as land and buildings. Capital receipts can be used to repay any outstanding debt on fixed assets or to finance new capital expenditure within rules set down by Government. Capital receipts cannot, however, be used to finance revenue expenditure.

CHARTERED INSTITUTE OF PUBLIC FINANCE AND ACCOUNTANCY (CIPFA)

The professional accountancy body concerned with local authorities and the public sector.

COLLECTION FUND

The Collection Fund is a statutory fund set up under the provisions of the National Local Government Finance Act 1988. It includes the transactions of the charging Council in relation to Non-Domestic Rates and Council Tax and illustrates the way in which the fund balance is distributed to Central Government, preceptors and the General Fund.

COMMUNITY ASSETS

These are fixed assets that the Council intends to hold in perpetuity, that have no determinable useful life and that may have restrictions on their disposal. Examples of community assets are parks and historic buildings not used in the direct provision of services

CONTINGENT LIABILITIES

Potential losses for which a future event will establish whether a liability exists and for which it is inappropriate to set up a provision in the accounts.

CONSTRUCTION CONTRACTS

A contractual obligation for the construction or enhancement of Property, Plant and Equipment.

COUNCIL TAX

The main source of local taxation to local authorities. Council Tax is levied on households within its area by the billing Council and the proceeds are paid into its Collection Fund for distribution to precepting authorities and for use by its own General Fund.

COUNCIL TAX BASE

The Council Tax Base of an area is equal to the number of band "D" equivalent properties. It is calculated by counting the number of properties in each of the eight Council Tax bands and then converting this into an equivalent number of band "D" properties (e.g. a band "H" property pays twice as much Council Tax as a band "D" property and therefore is equivalent to two band "D" properties). For the purpose of calculating Formula Grant, the Government assumes a 100% collection rate. For the purpose of calculations made by a

local Council of the basic amount of Council Tax for its area for each financial year, the Council makes an estimate of its collection rate and reflects this in the tax base.

CREDIT RISK EXPOSURE

The value of the position exposed to default. Credit Risk is the risk that a financial loss will be incurred if a counterparty to a transaction does not fulfil its financial obligations in a timely manner.

CURRENT EXPENDITURE

Expenditure on running costs such as that in respect of employees, premises and supplies and services.

DEFERRED CREDITS

This is the term applied to deferred capital receipts. These transactions arise when fixed assets are sold and the amounts owed by the purchasers are repaid over a number of years, e.g. mortgages. The balance is reduced by the amount repayable in any financial year.

DEPRECIATION

Charges reflecting the wearing out, consumption or other reduction in the useful life of a fixed asset.

EARMARKED RESERVES

These are reserves set aside for a specific purpose or a particular service or type of expenditure.

EMOLUMENTS

All sums paid to or receivable by an employee and any sums due by way of expenses allowance (as far as those sums are chargeable to UK income tax) and the money value of any other benefits received other than in cash. Pension contributions payable by either employee or employer are excluded.

EXPECTED CREDIT LOSS

The utilisation of historic, current and forward-looking information to assess the expected impairment of a financial instrument that are possible with 12 months of the reporting date or lifetime of the financial instrument.

EXTERNAL AUDIT

The independent examination of the activities and accounts of local authorities to ensure that the accounts have been prepared in accordance with legislative requirements and proper practices and to ensure that the Council has made proper arrangements to secure economy, efficiency and effectiveness in its use of resources.

FAIR VALUE

Fair value is the price that would be received to sell an asset or paid to transfer a liability in an orderly transaction between market participants as the measurement date.

FEES AND CHARGES

Income raised by charging users of services for the facilities. For example, Councils usually make charges for the use of leisure facilities, car parks and the collection of trade refuse etc.

FINANCE LEASE

Arrangement whereby the lessee is treated as owner of the leased asset and is required to include such assets within fixed assets on the Balance Sheet.

FINANCIAL INSTRUMENT

Contracts which give rise to a financial asset of one organisation and a financial liability.

FINANCIAL INSTRUMENT ADJUSTMENT ACCOUNT

An account that holds the accumulated difference between the financing costs included in the Comprehensive

Income and Expenditure Account and the accumulated financing costs required in accordance with regulations to be charged to the General Fund Balance.

FINANCIAL REPORTING STANDARDS (FRS)

A statement of accounting practice issued by the Accounting Standards Board.

FINANCIAL YEAR

The Council's financial year commences on 1 April and ends on 31 March the following year.

FIXED ASSET

Tangible asset that yields benefits to the Council and the services it provides for a period of more than one year.

GENERAL FUND

The main revenue fund of a billing Council. Day to day spending on services is met from this Fund.

GROSS EXPENDITURE

The total cost of providing Council services before taking into account income from government grants and fees and charges for services.

HERITAGE ASSETS

A tangible asset with historical, artistic, scientific, technological, geophysical or environmental qualities that is held and maintained principally for its contribution to knowledge and culture.

IMPAIRMENT

Impairment occurs when that value of an asset has reduced. This can be either as a result of a general fall in prices or by a clear consumption of economic benefits such as by physical damage to the asset. Examples of factors which may cause such a reduction in value include evidence of obsolescence or physical damage to the asset.

INTERNATIONAL FINANCIAL REPORTING STANDARDS (IFRS)

Accounting standards adopted from 1 April 2010 for Local Government entities.

INFRASTRUCTURE ASSETS

Expenditure on works of construction or improvement but which have no tangible value, such as construction of or improvement to highways.

INTERNAL AUDIT

An independent appraisal function established by the management of an organisation for the review of the internal control system as a service to the organisation. It objectively examines, evaluates and reports on the adequacy of internal control as a contribution to the proper economic, efficient and effective use of resources. Every Council is required to maintain an adequate and efficient internal audit. A review of the effectiveness of the internal audit function of a Council has to be considered and approved by the Council's Members each year.

INTANGIBLE ASSETS

Capital expenditure which does not result in the creation of a tangible fixed asset but which gives the Council a controllable access to future economic benefits, e.g. software licences.

INVESTMENTS

Deposits with approved institutions.

LONG TERM DEBTORS

Amounts due to the Council more than one year after the Balance Sheet date.

MINIMUM REVENUE PROVISION (MRP)

The minimum annual provision from revenue towards a reduction in a Council's overall borrowing requirement.

MAIN ACCOUNT STATEMENTS

- Comprehensive Income and Expenditure Statement (CIES)

A financial statement which records the day to day activity of the Council

- Movement in Reserves Statement (MIRS)

This statement shows the movement in the year on the different reserves held by the Council

- The Balance Sheet

This statement shows the value as at the Balance Sheet date of the assets and liabilities recognised by the Council

- Cash Flow Statement

This statement shows the changes in cash and cash equivalents of the Council during the reporting period

NATIONAL NON-DOMESTIC RATE (NNDR)/BUSINESS RATES

Business rates is the common term used for national non domestic rates (NNDR) which is the levy on business property. It is based on a national rate in the pound applied to the 'rateable value' of the property. The Government determines a national rate poundage each year which is applicable to all Local Authorities. Local Authorities collect the non-domestic rate but the proceeds are apportioned on a % basis (currently 50% Central Government, 40% Council, 10% County Council).

NET EXPENDITURE

Gross expenditure less gross income.

NON-OPERATIONAL ASSET

Fixed assets held by the Council but not directly used or consumed in the delivery of its services. This would include properties and land that are Held For Sale or Surplus.

OPERATIONAL ASSET

Fixed assets held by the Council and used or consumed in the delivery of its services.

OPERATING LEASE

An arrangement whereby the risks and rewards of ownership of the leased asset remain with the leasing company, or lessor.

OPERATIONAL BOUNDARY

This reflects the maximum anticipated level of external debt consistent with budgets and forecast cash flows.

PENSION FUND

An employees' pension fund maintained by a Council, or a group of authorities, in order to make pension payments on retirement of participants. It is financed from contributions from the employing Council, the employee and investment income.

PRECEPT

The levy made by precepting authorities on billing authorities, requiring the latter to collect income from council taxpayers on their behalf.

PRECEPTING AUTHORITIES

Those authorities that are not billing authorities (i.e. do not collect Council Tax or NDR) and precept upon the billing Council, which then collects it on their behalf. Lincolnshire County Council, Lincolnshire Police Authority/Police and Crime Commissioner, Lincolnshire Fire and Rescue Authority and Parish Councils all precept upon West Lindsey District Council.

PROVISIONS

Sums set aside to meet future expenditure where a specific liability is known to exist but that cannot be measured accurately.

RELATED PARTIES

Two or more parties are related parties when at any one time in the financial period:

- One party has direct or indirect control of the other party;
- The parties are subject to common control from the same source;
- One party has influence over the financial or operational policies of the other party to an extent that the other party might be inhibited from pursuing at all times its own separate interests;
- The parties, in entering a transaction are subject to influence from the same source to such an extent that one of the parties to the transaction has subordinated its own separate interests.

Examples of related parties of a Council include:

- UK Central Government;
- Local authorities and other bodies precepting or levying demands on the Council Tax;
- Its subsidiary and associated companies;
- Its joint ventures and joint venture partners;
- Its Members;
- Its Senior Officers.

For individuals identified as related parties, the following are also presumed to be related parties:

- Members of close family, or the same household;
- Partnerships, companies, trusts and other entities in which the individual, or a member of their close family or the same household, has a controlling interest.

REPORTING STANDARDS

The Code of Practice prescribes the accounting treatment and disclosures for all normal transactions of a local authority. It is based on International Financial Reporting Standards (IFRS), International Accounting Standards (IAS), International Public Sector Accounting Standards (IPSAS) and International Financial Reporting Interpretations Committee (IFRIC) plus UK Generally Accepted Accounting Practice (GAAP) and Financial Reporting Standards (FRS) including Statements of Standard Accounting Practice (SSAP).

REVALUATION RESERVE

This records unrealised revaluation gains arising since 1st April 2007 from holding assets. It also records any reductions in the value of assets subject to the limit of any previous increases in the value of the same asset. It should be noted that this reserve and the Capital Adjustment Account are matched by fixed assets within the Balance Sheet. They are not resources available to the Council and are therefore termed 'Unusable'.

REVENUE EXPENDITURE FUNDED FROM CAPITAL UNDER STATUTE (REFCUS)

Expenditure of a capital nature for which there is no tangible asset acquired by the Council. This would include capital grants or renovation grants to private persons.

REVENUE SUPPORT GRANT (RSG)

This funding is the Government Grant provided by the Department of Communities and Local Government (DCLG) that is based on the Government's assessment as to what should be spent on local services. The amount provided by the DCLG is fixed at the beginning of each financial year, and is announced as part of the Comprehensive Spending Review.

SEGMENTAL

An analysis of income or expenditure over the Council's reporting service clusters.

SOFT LOANS

A "soft loan" is where a loan has been made for policy reasons, rather than as a financial instrument. These loans may be interest free or at rates below prevailing market rates. Commonly, such loans are made to local organisations that undertake activities that the Council considers will have benefit to the local population.

STATEMENT OF ACCOUNTS

Local authorities are required to prepare, in accordance with proper practices, a Statement of Accounts in respect of each financial year, which contains prescribed financial statements and associated notes. Members of the Council must publish and issue the Statements for Audit by 31 May and approve the Statements by 31 July following the end of the financial year.

STATEMENT OF RECOMMENDED PRACTICE (CODE)

The accounts have been produced in accordance with the Code of Practice on Local Authority Accounting in the United Kingdom: A Statement of Recommended Practice.

TOTAL COST

The total cost of a service or activity includes all costs that relate to the provision of the service (directly or bought in) or to the undertaking of the activity. Gross total cost includes employee costs, expenditure relating to premises and transport, supplies and services, third party payments, transfer payments, support services and depreciation charges. This includes an appropriate share of all support services and overheads that need to be apportioned.

TRADING OPERATIONS

Services provided to users on a basis such as quoted price or schedule of rates and within a competitive environment.

USABLE CAPITAL RECEIPTS

Amounts available to finance capital expenditure in future years.

USABLE RESERVES

Amounts set aside in the accounts for future purposes that fall outside the definition of provisions. They include general balances and reserves that have been earmarked for specific purposes. Expenditure is not charged directly to a reserve, but to the appropriate service revenue account.

UNUSABLE RESERVES

Represent gains and losses yet to be realised and which are not available to support services.

ANNUAL GOVERNANCE STATEMENT 2019/20

SCOPE OF RESPONSIBILITY

West Lindsey District Council is responsible for ensuring that its business is conducted in accordance with the law and proper accounting standards, and that public money is safeguarded, properly accounted for and used economically, efficiently and effectively. West Lindsey District Council also has a duty under the Local Government Act 1999 to make arrangements to secure continuous improvement in the way in which its functions are exercised, having regard to a combination of economy, efficiency and effectiveness.

In discharging this overall responsibility, West Lindsey District Council has put in place proper arrangements for the governance of its affairs, facilitating the effective exercise of its functions, which includes arrangements for the management of risk.

During 2019/20, West Lindsey District Council has worked to its code of corporate governance. This follows the principles set out in guidance provided by CIPFA/SOLACE in 2016 within their Delivering Good Governance in Local Government Framework. The purpose of the Framework is to assist local government to take responsibility for developing and shaping an informed approach to governance, aimed at achieving the highest standards in a measured and proportionate way. A copy of the authority's framework is on the Council's website contained within the Codes and Protocols section of The Constitution.

This Annual Governance Statement explains how West Lindsey District Council has complied with the code and also meets the requirements of Accounts and Audit (England) Regulations 2015, regulations 4(3) and 4(4), which requires all relevant bodies to prepare and publish an annual governance statement.

THE PURPOSE OF THE GOVERNANCE FRAMEWORK

The governance framework comprises the systems and processes, culture and values by which the authority is directed and controlled and its activities through which it accounts to, engages with and leads its communities. It enables the authority to monitor the achievement of its strategic objectives and to consider whether those objectives have led to the delivery of appropriate services that represent value for money. The framework has been reviewed during the year and is deemed to be relevant and robust.

The system of internal control is an important part of that framework and is designed to manage risk to a reasonable level. It cannot eliminate all risk of failure to achieve policies, aims and objectives and can therefore only provide reasonable and not absolute assurance of effectiveness. The system of internal control is based on an on-going process designed to identify and prioritise the risks to the achievement of West Lindsey District Council's policies, aims and objectives, to evaluate the likelihood and potential impact of those risks being realised and to manage them efficiently, effectively and economically.

The governance framework has been in place at West Lindsey District Council for the year ended 31st March 2020 and up to the date of approval of the statement of accounts at a meeting of the Governance and Audit Committee on 29th September 2020

THE GOVERNANCE FRAMEWORK AND REVIEW OF EFFECTIVENESS

The Governance Framework is presented in detail at Appendix One with commentary about improvements made during the year and improvements still required. Some of the key features of the Governance

Framework are set out below.

The Council's governance arrangements have been tested by the Covid-19 Pandemic. This has caused severe disruption to the manner in which the Council usually progresses its decision making and wider operations. Governance procedures and protocols concerning the holding of Committee meetings, the functioning of internal Programme Boards, performance reporting, information governance, business continuity and emergency planning and consideration of risk, have all been tested with revised arrangements put in place and regular advisory messages relayed to staff.

The Council's Constitution has been used as a basis from which delegations and matters relating to the ability to meet legislative and statutory requirements have been considered. It is pleasing to report that for matters that did not require new legislation e.g the ability to hold virtual meetings, the Constitution provided a robust framework from which revised arrangements were drawn up following delegated decisions.

Throughout the statement, where the Pandemic has impinged on governance related matters, specific reference has been made to the impact and the Council's response is detailed.

Other significant activity during the year which has involved third party scrutiny of governance includes the follow-up audit related to culture and values (this reported a high level of assurance) and also a Peer Review which was held in the first quarter of 2020; the findings of which were extremely positive. Reference is made within the Statement to relevant findings emanating from both of these reports.

In 2018/19 the Council launched its new Corporate Plan covering the period 2019-2023. It sets out the Council's vision for the District and sets out key strategic objectives which will deliver desired outcomes for communities. The Corporate Plan is explicitly aligned to the Medium Term Financial Plan (MTFP) and Executive Business Plan which details key corporate activity over a three year time frame which will support the achievement of the Council's aims and objectives. This ensures that the aspirations in the Corporate Plan are realistic within the context of the funding constraints placed on the Council. Progress against the priorities detailed within the Corporate Plan is reported annually, as is the on-going relevance of the Plan which takes into account feedback from surveys conducted with the citizens of West Lindsey.

The Constitution of West Lindsey District Council establishes the roles and responsibilities of the Full Council, Policy Committees, scrutiny and officer functions, with clear delegation arrangements and protocols for effective communication in respect of the authority and partnership arrangements.

The Constitution is reviewed annually to ensure it continues to be fit for purpose.

The Constitution also contains rules of procedures (standing orders and financial regulations) that define clearly how decisions are taken and where authority lies for decisions. The statutory roles of Head of the Paid Service, Monitoring Officer and Chief Finance Officer are described, together with their contributions to provide robust assurance on governance and to ensure that expenditure is lawful and in line with approved budgets and procedures. The influence and oversight exerted by these posts is backed by the post-holders' membership of the Council's Management Team.

West Lindsey District Council has developed, communicated and embedded codes of conduct, defining the standards of behaviour for both Members and staff. In addition, training needs are identified through development appraisals and reviews, enabling individuals to undertake their present roles effectively and have the opportunity to develop to meet their own and the Council's current and future needs.

West Lindsey District Council has responsibility for conducting, at least annually, a review of the effectiveness of its governance framework including the system of internal control. The review is informed by:

1. The Combined Assurance Report – made up from:

- a) Feedback from senior managers within the Authority who have responsibility for the development and maintenance of the governance environment and its effectiveness within their areas
- b) An independent review by the Corporate Governance Team

- c) The findings of the Annual Audit Work Plan
- d) Third Party assessment e.g. peer review, external consultancy
- 2. The Annual Review of Comments, Compliments and Complaints**
- 3. The Annual Monitoring Officer Report and Review of The Constitution**
- 4. The Annual Review of the Effectiveness of Internal Audit**
- 5. Reviews of Whistleblowing**
- 6. The Annual Review of Fraud**
- 7. The Head of Internal Audit's Annual Report**
- 8. Comments made by the external auditors and other review agencies and inspectorates**

These reviews have been considered by the Governance and Audit Committee as well as a draft version of this governance statement. As a result the arrangements are deemed as being fit for purpose.

The areas already addressed and those to be specifically addressed via an action plan to be developed in the coming year are outlined below.

SIGNIFICANT GOVERNANCE ISSUES

Over the last year the Council has consolidated its progress made over previous years in embedding its corporate governance arrangements and procedures and to consistently communicate the message across the organisation that governance is an essential component of corporate activity. However, as major projects have developed and commercial initiatives have been pursued, the Council has been cognisant of the need to ensure governance and decision making processes do not inhibit the successful achievement of desired outcomes. Hence, the Council's attitude to risk and governance have been the subject of much discussion to determine the right balance between probity and the taking of opportunities.

This work has been recognised by the Head of Internal Audit. Taking account of the activity and changes within the Council during 2019/20 and the audit and consultancy work the audit team have undertaken, she has concluded that the Council's internal control environment (comprising of governance; risk; internal control and financial control) is performing adequately. Some improvements have been identified and attention should be paid to reviewing lessons learned from the Council's response to the Covid-19 pandemic.

The capacity and capability of the Council to deliver its objectives is regularly reviewed. This ensures that staffing requirements are appropriate to support both operational and programme delivery. Where appropriate, expert subject matter advice has been externally sourced to provide expertise and objective thinking in support of a number of the Council's key projects.

We also continue to review and refresh where appropriate, the main processes which constitute the Council's performance and governance framework. This includes considerations relating to project management, partnership arrangements, risk management, procurement and contract management. We aim to provide clear guidance and support and regularly undertake workshops with staff to ensure that procedures are fully understood and are routinely applied. Work has also been undertaken to review the Council's Portfolio Board structure to provide appropriate support and scrutiny in relation to project development and to realise effective delivery.

The Council continues to work closely with a combination of colleagues from Lincolnshire Procurement and Lincolnshire Legal Shared Services to ensure that governance arrangements supporting the Council's growth and commercial agendas are robust. Where appropriate, additional relevant external professional advice is sought to review particular proposals and help steer decision making. Additionally, to expedite efficient decision making, arrangements are in place to hold concurrent policy and resourcing committee meetings, to secure policy/project and resourcing approvals within the same session.

Training for staff and Members has also taken place during 2019/20, as have workshop sessions and regular feedback to Members and the Management Team on governance related matters and a number of other subject areas.

A refresh of measures to be incorporated into the Council's Progress and Delivery reporting has been undertaken to ensure that we report against meaningful aspects of service delivery and also track and record progress against the ambitions detailed within the Council's Corporate Plan.

During 2019/20 West Lindsey District Council has also regularly reviewed progress against the significant issues identified in the previous year's AGS (2018/19). Six-monthly update reports have been presented to the Council's Management Team and the Governance and Audit Committee. Issues that have been sufficiently progressed and so are now removed from the AGS (2018/19) action plan are:

1. **Risk Management** – Assess the Council's overall 'risk appetite' and subsequently undertake a review of Strategic Risks and develop a means of ensuring that project related risks are consistently recorded and managed
2. **Peer Review** - Prepare for and hold a Peer Review to set improvement targets and seek third party accreditation against a nationally recognised framework
3. **Governance Review** - Work on the findings of the Governance Review, undertaken by Internal Audit, to ensure the Council's culture and values are consistently understood and exhibited
4. **Member Induction & Training** - Induct new and returning Councillors and implement the Member Development Training Plan

SIGNIFICANT CURRENT ISSUES TO BE A FOCUS IN 2020/21.

During 2020/21, the Council will pay attention to a number of issues as described below and will continue to stress the message across the organisation that governance is a core component of corporate activity. Hence all officers are required to play a part in ensuring that our processes and systems are robust and adhered to. On-going 'testing' of our processes will be undertaken and we will continue to work in a collaborative manner with colleagues from both Internal and External Audit.

Those issues that have been identified as requiring particular attention during 2020/21 are reproduced below. These were identified by Management Team; via reference to Internal Audit opinion and through the work undertaken to complete the Council's Combined Assurance Report for 2019/20. Progress will be made in 2020/21; monitored by the Management Team and the Governance and Audit Committee.

The significant issues identified are:

1. Implementation of the senior management restructure
2. The production and approval of the Council's Sustainability, Climate and Environment Strategy
3. Address issues arising out of effectiveness of Governance & Audit Committee survey
4. Post-emergency pandemic recovery response & plans
5. Review of the effectiveness and understanding of corporate procurement procedures
6. Act on the recommendations of the Peer Review

We propose over the coming year to take steps to address the above matters via an action plan to further enhance our governance arrangements. We are satisfied that these steps will address the need for improvements that were identified in our review of effectiveness and will monitor their implementation and operation as part of our next annual review.

There has been one governance related development between the year-end and the date on which the Statement of Accounts were signed by the responsible financial officer. This relates to the appointment of the Assistant Director, Finance, Business Support and Property Services as the Council's Section 151 Officer.

signed by the responsible financial officer.

Signed:  Date: 1 September 2020

Councillor Giles McNeill, Leader of the Council on behalf of West Lindsey District Council

Signed:  Date: 1 September 2020

Ian Knowles, Head of Paid Service on behalf of West Lindsey District Council

APPENDIX 1 - THE GOVERNANCE FRAMEWORK AND REVIEW OF EFFECTIVENESS

1. The Council’s Vision

Objective: Developing, communicating, operationalising and reviewing the Council’s vision

This section incorporates information relating to:

- identifying and communicating the Council’s vision
- reviewing the Council’s vision and its implications for the Council’s governance arrangements
- translating the vision into objectives for the Council and its partnerships

To help identify priorities, the Council analyses information from external sources, internal statistics, engagement events, working with partners and horizon scanning reports. It produces an annual State of the District Report for review by Members, the public and other stakeholders alike.

Priorities are tested further through public consultation with both the Citizen’s Panel (an established representative group of approximately 1600 local residents) and residents more generally. This is supplemented by engagement with a range of businesses and third sector organisations and Member workshops, which build on the identified community priorities.

In 2019 the Council launched a new Corporate Plan to cover the period 2019-2023. This timeframe complements the period of the current administration following elections in May 2019. The overall vision for the Council is:

“West Lindsey is a great place to be where people, businesses and communities can thrive and reach their potential.”

The Plan, which was approved by Council in March 2019, contains the following strategic priorities within the themes of Our People, Our Place, Our Council

OUR PEOPLE Priorities		
Health & Wellbeing	Vulnerable Groups & Communities	Education & Skills

OUR PLACE Priorities		
Economy	Housing Growth	Public Safety & Environment

OUR PLACE Priorities		
Finances	Customer	Staff & Members

The Corporate Plan is explicitly linked to the MTFP through to 2024 and the Council's annual Executive Business Plan.

The Council works hard to ensure that the concept of the 'Golden Thread' is evidenced; meaning that all staff can identify their service areas and own individual contributions to the achievement of the Corporate Plan's strategic outcomes. The identification of, and reporting on, relevant service level activity that contributes to the achievement of outcomes strengthens this. The findings of the Peer Review conducted at the Council during the year commented that:

"The Council brings together many of these sources to produce its annual State of the District report, which provides a focused yet comprehensive understanding and picture of the district. All this information enables the council to decide its corporate and service-level aspirations, priorities, strategies and plans in a robust, informed and intelligent way.

And ...There are clear linkages between the Council's priorities, strategies and plans, which are also highlighted within and between the Council's key wider partnership plans, eg the Greater Lincolnshire Local Enterprise Partnership Strategic Economic Plan and the Central Lincolnshire Local Plan. These linkages at both council and partnership level clarify who is doing what, in which area, and why. These linkages also evidence the council's understanding and influence within the area, ensuring that West Lindsey district plays its fullest part within the wider Lincolnshire area, eg in terms of economic growth and housing."

The Council publishes its Corporate Plan on its website in accordance with requirements for transparency and making information available for local people. Reviews of progress against its objectives are carried out annually and presented at Full Council to Members for review and endorsement. An annual summary publication detailing progress is also produced and shared with stakeholders and published on the Council's website.

The Corporate Plan is delivered in the main through the Council's Portfolio Board. It has a clear terms of reference outlining responsibilities for delivery and the board's delivery plan is further translated into business and service plans, team plans and personal actions (through the appraisal process), which contain specific key objectives, desired outcomes, responsibilities and targets. This ensures that the necessary resources, both staff and financial, are allocated to deliver the service plans and informs the MTFP and annual Executive Business Plan.

The financial management of the Council is organised through robust processes and procedures which deliver strong financial control arrangements which are supported by comprehensive Financial Regulations. Overall financial management activities regularly receive high assurance ratings from Internal Auditors.

Budget and performance monitoring is undertaken monthly with quarterly reporting to the Corporate Policy and Resources Committee. These reports capture forecast variances at out turn and identify any areas where performance is under or over achieving. Where overspends are forecast, actions are taken to reduce the forecast, where possible. To mitigate pressures on commercial income the Council has a £200k contingency budget which offsets any impacts of reductions in demand or non-payment.

The Council holds budget consultation events to inform residents, communities and businesses on how it intends to allocate resources and support investment projects in future years and also to obtain feedback on emerging priorities and Council Tax increases.

The Annual Budget, Financial Strategy, Executive Business Plan and Medium Term Financial Plan are approved by Council at its meeting in March, as are the Council's Treasury Management and Capital Investment Strategies. Budget scrutiny is provided by the Corporate Policy and Resources Committee and in respect of Treasury Management, the Governance and Audit Committee. The Medium Term Financial Plan is subject to a mid-year review and is presented to the Corporate Policy and Resources Committee

To ensure that staff possess the necessary financial knowledge and skills and are supported in financial management matters, Finance Business Partners play a key role. By working closely with Team Managers they ensure that budgets are closely monitored and that any business cases for new projects are critically appraised. The Portfolio Board monitors programmes of project work which deliver corporate plan objectives.

Staff are supported in understanding their financial management responsibilities through a number of mediums; e-learning, training events/workshops and one to one support.

The Council continues to meet the financial challenges it faces and has received a high assurance rating from a recent audit of its financial resilience and sustainability.

However, there are a number of financial uncertainties ahead. The review of local government financing will see a Fairer Funding Review, Business Rates Retention to 75% (from 50%) Scheme, a Business Rates reset and the amount of overall funding available for Local Government. We have taken a prudent approach in estimating the impact this will have on the Council and have increased our General Fund Working Balance to ensure a balanced budget whilst our investment programmes deliver efficiencies.

In addition we are expecting to see a significant impact on our income streams as the recent Covid-19 Pandemic initiatives taken by the government have included the closure of all retail, hospitality and leisure facilities, in addition to additional costs to support our economy and communities. Whilst government have issued grant funding support, we will be monitoring the impact of our finances closely over the next few months and will be reporting to Members with a revised budget alongside a mid-year review of the Medium Term Financial Plan.

2. Measuring the Quality of Services

Objective: Measuring the quality of services for users, ensuring they are delivered in accordance with the authority's objectives and ensuring that they represent the best use of resources and value for money

Performance Management and Value for Money

During 2019/20, the Council has monitored the effectiveness of the Progress and Delivery report in monitoring and reporting on performance. Quarterly reports are provided for both policy committees with the Overview & Scrutiny Committee retaining oversight. A sub-group of this Committee has met once again to discuss the need for a refresh of measures for 2020/21 and to review the periodicity of reporting to ensure that progress against the achievement of corporate priorities can be adequately tracked. This has led to a decision that from 2020/21 the Committee will receive six-monthly reports rather than quarterly. We are keen to stress the message that any measures adopted should be able to help the Council learn and improve. The Head of Paid Service is responsible for performance management and provides:

1. Quarterly Progress and Delivery reports to the policy committees and the scrutiny committee
2. Assurance that the reports provide quality and contextual data for Members

The Peer Review highlighted a known weakness in performance reporting in that it is not automated and therefore requires significant resource to produce and analyse reports. This could be better used in using performance information to actively consider what is and is not working, why, and deciding who needs to take what action, and when, to improve outcomes. The Review found that generally most teams are recognised as high-performers as a result of their successful approaches to performance management but there are inconsistencies between services. Some opportunities are therefore being lost to deploy resources and staff to best effect to deliver the Council's priorities.

Individual performance is discussed via one to ones and the appraisal system for employees, which continues to be monitored to ensure that it is applied consistently.

The Council has adhered to the transparency agenda by publishing spend over £250 on the Council's web site on a monthly basis and continues to meet the legal requirements to publish equality objectives.

Commissioning Partnerships

To achieve value for money and the best use of resources, the Council has adopted a positive approach to partnership working and has retained a number of shared working arrangements, mainly with North Kesteven District Council (NKDC). Other key partnerships include the Lincolnshire Waste Partnership; Lincolnshire Legal Shared Services; Procurement Lincolnshire; the creation of a formal statutory body to consider planning policy across Central Lincolnshire, the West Lindsey Employment & Skills Partnership and the Wellbeing Service provided in partnership with a number of neighbouring District Councils and Lincolnshire County

Council. Additionally, key contractual partnerships incorporating performance management aspects are in place for a range of services such as leisure provision.

The Council's ambitious growth plans for the District are beginning to crystallise with the formation of a key strategic outcome focused partnership (in the form of a joint venture) established to achieve regeneration in the retail sector in Gainsborough. Additional work has secured a further development partner to focus on delivering comprehensive regeneration of Gainsborough town centre. Both arrangements conspire to ensure that the Council can deliver the Central Lincolnshire Local Plan housing growth target. Further, the Council continues to be engaged in a meaningful manner with partners from the business sector to promote West Lindsey in general and Gainsborough specifically. These partnerships are key to jointly addressing issues such as skills and ultimately promote the District as a place to invest in and grow.

Further examples of partnership working are provided by the work the Council has conducted with the Greater Lincolnshire Local Enterprise Partnership (GLLEP) and the Homes and Communities Agency (HCA). As the Council moves its growth plans into delivery, this has attracted significant support and funding from these bodies, providing revenue funds to continue the intensive planning and development work to support land assembly and provide significant capital for site acquisition, infra-structure and in effect, provide gap funding to bridge viability gaps.

To ensure that the Council considers the appropriateness of partnership working prior to entering into arrangements, an Approved Code of Practice (ACoP) is in place to offer guidance and workshops have been held with staff to discuss the topic. As stressed above, it is essential that officers involved in partnership working consider value for money by assessing the on-going importance of any partnership and its effectiveness in meeting intended outcomes.

Value for Money

Specific reference has been made to our approach to achieving value for money in both the Council's Corporate Plan and also the MTFP. Additionally, our approach received a positive outcome when audited by External Audit.

One of the main objectives of the Council is to deliver excellent, value for money services. To assist in achieving this goal, the Council has produced a Value for Money Strategy and action plan. This was approved by the Corporate Policy & Resources Committee in January 2019 and has been shared with External Audit. To support our work in this regard the Council subscribes to a database of metrics which provide the ability to benchmark service related costs and performance, triangulated where possible with outcomes. We continue to assess the usefulness of this resource to achieve best effect and produce value for money assessments across a range of services. These assessments provide services with the basis for achieving greater value for money via improvement plans.

Procurement & Contract Management

Effective procurement and contract management is key to ensuring that value for money is achieved. When last audited, our procurement processes received a substantial assurance rating. However, during 2019/20 issues have arisen in connection with a number of key procurements leading to delays in procuring key items and services. Therefore, work is required to understand more fully the causes and to identify actions required to address matters. The Council's Contract and Procedure Rules and ACoP are regularly reviewed to ensure they keep in line with changes in legislation. Working closely with Procurement Lincs, the Council has worked with service areas to ensure best value is achieved from procurement and contract renewal exercises. Over the last 18 months, savings of approximately £130k have been achieved on like-for-like contract renewals.

Service Reviews

Reviews of service provision, structural arrangements and performance are key components in assessing the value for money of service delivery. During 2019/20 reviews of a number of service areas have been conducted to establish the effectiveness of the way in which work is processed and to identify and implement any potential improvements. For example work has been undertaken in Operational Services to review work

flows and remove any inefficiencies.

Customer Feedback

The Council recognises the important role that customer feedback plays in assessing the quality and range of the services delivered. Public consultation plays an integral role in informing budget proposals. Customer satisfaction is a key component of the Council's performance measurement metrics and an annual review of compliments, complaints and comments is reported to Management Team, wider management and Members via a report to the Governance & Audit and the Overview and Scrutiny Committees. The report details the type and volumes of complaints, provides comparative analysis with previous years and contextual information. To support improvements and consistency in approach, the Council has appointed a Customer Experience Officer to work closely with service areas.

In addition, a pro-active stance is taken across a number of services in the form of customer satisfaction surveys. The consistent application of this across the Council is a key aim in support of effective performance management.

3. Roles, Responsibilities and Delegations

Objective: Defining and documenting the roles and responsibilities of the Full Council, Policy Committees, scrutiny and officer functions, with clear delegation arrangements and protocols for effective communication in respect of the authority and partnerships arrangements.

As a 'fourth option council' the Council is not legally required to have a scrutiny function. However, in the interests of good governance The Council does have an overview and scrutiny function in the form of the Overview & Scrutiny Committee (formally Challenge & Improvement Committee) and there is a clear split between policy and scrutiny. The function of overview and scrutiny contributes to the decision making process. However, the Peer Review reported mixed views and questions about the function generally, including its effectiveness and purpose and recommended a further review (to the one conducted 18 months previously) to identify the function's value and how it can be most effective; in particular how it can engage all Members constructively.

The Council's policy and decision-making process is defined in detail in The Constitution but can be summarised as follows:

- a) The Budget and Policy Framework is decided by Council and has significant links to the Corporate Plan
- b) The Corporate Policy and Resources Committee formulates policy, plans and strategies which do not form part of the Council's Policy Framework. They are responsible for the effective use of all council resources, whether land finances, property or personnel
- c) The Prosperous Communities Committee deals with economic development, leisure and cultural, environmental and community issues. They formulate policy, plans and strategies other than those identified for adoption by the Council or the Corporate Policy and Resources Committee
- d) Arrangements for concurrent meetings of the Prosperous Communities and Corporate Policy & Resources Committees to consider policy and funding decisions during the same session
- e) The scrutiny function is provided by the Overview & Scrutiny Committee which examines the activity of the policy committees to ensure they deliver Council policy and can call the policy committees to account for aspects of poor/deteriorating performance in areas under their jurisdiction
- f) The Overview & Scrutiny Committee works to an individual work programme of matters to be considered for the year ahead and there is a monitoring role for the Committee to ensure delivery of the programme. Additionally the Committee invites and raises questions and discussion with strategic partners responsible for service delivery across the District
- g) The Overview & Scrutiny Committee can also establish time limited groups to carry out in depth reviews

- h) Quasi-judicial matters such as Planning and Licensing are dealt with through separate Planning and Licensing Committees

The scheme of delegated and reserved powers is set out within The Constitution, including a formal schedule of those matters specifically reserved for collective decision of the Council, taking account of relevant legislation.

The robustness of The Constitution has been tested due to the Covid-19 situation, in particular the need to operate on delegated powers in the absence initially of formal committee meetings and then moving to arrangements to hold virtual meetings. All in all The Constitution has stood up to this test extremely well without the need for any changes, as it allows for such situations and gives the appropriate delegations to the Head of Paid Service in consultation with key elected members. This is in accordance with paragraph 4 of the Head of Paid Service duties which are contained in part IV of the Constitution. To keep Members abreast of the interim arrangements, a flow chart was produced giving details of the process of decision making during the emergency situation.

The Annual Council meeting each year considers a report from the Monitoring Officer which reviews The Constitution to ensure it remains robust and effective. This allows for appropriate amendments to be made.

There are protocols for effective communication which include:

- a) Member/Officer Relations Protocol
- b) Leaders Panel regularly meet with designated officers and Chief Officers
- c) Group Leaders meetings with Key Officers
- d) Briefings for Committee Chairs
- e) Six-weekly Members information bulletin
- f) 'Call-in' protocol which enables a decision of the Policy Committees to be questioned by Overview and Scrutiny before it is finally approved

The Management Team and Leader of the Council have established a communication process and they have mechanisms in place to set and manage the delivery of objectives.

4. Standards of Behaviour

Objective: Developing, communicating and embedding codes of conduct, defining the standards of behavior for Members and staff

It is vital that there is a constructive working relationship between elected Members and Officers and that the respective roles are carried out to a high standard. The Council's leadership is responsible for setting the tone for the organisation and it is tasked with creating a climate of openness, support and respect. To support the Council's new Corporate Plan, work was undertaken in 2018/19 to review the values which both Officers and Members are expected to uphold. The values (set out below) provide the ethical base to drive our business and deliver our vision.

- a) To put the customer at the centre of everything we do
- b) To act as One Council
- c) To be business smart, act on evidence and take advantage of opportunities, thinking creatively and getting things done
- d) To communicate effectively with all stakeholders
- e) To have integrity in everything we do

Lead Member positions also have clear role descriptions set out within The Constitution and these make reference to the behaviours expected when undertaking their duties.

Internal Audit conducted a review of the culture and values of the Council during 2018/19. It was designed to ascertain the extent to which the Council has a culture that places the public and integrity at the heart of its business. Participants were drawn from both Officers and Members. The findings reported that a good culture and ethical framework is working for the Council and its key partners and provided a number of recommendations to help sustain a culture of integrity and to enhance and embed good governance across the Council. During the last year a follow-up audit was conducted. This found that further progress had been made in embedding certain practices which support the Council's culture and ethical framework and a high assurance rating was provided.

Standards of conduct and personal behaviour expected of Members and staff, of work between Members and staff and between the Council, its partners and the community are defined and communicated through codes of conduct and protocols. These are reviewed on a regular basis and when circumstances dictate. For instance during 2017/18, the subject of Member/Officer working protocols was re-visited, with workshops between both parties taking place. These sessions helped to revisit and update the Operational Conventions Protocol within the Council's Constitution. Additionally, officers received training on working in a political environment. This included:

- a. Members and Co-opted Members Code of Conduct
- b. Guidance when dealing with Planning Matters
- c. Protocol on Member/Officer Relations (Operational Conventions protocol)
- d. Officer Code of Conduct
- e. Whistleblowing Policy
- f. Complaints Procedure
- g. Anti-Fraud and Anti-Corruption Policy
- h. Local Code of Corporate Governance

The Council has in place a Member related Code of Conduct and a Local Code of Corporate Governance. An agreed process is in place to deal with standards matters should they arise. The Standards Sub-Committee plays a significant role in promoting and maintaining high standards of conduct between elected and co-opted Members and hearing complaints where standards of behaviour fall short of what is expected. In particular the role of the Committee is:

- a) promoting and maintaining high standards of conduct by councillors and co-opted Members
- b) assisting the councillors and co-opted Members to observe the Members' Code of Conduct
- c) advising the Council on the adoption or revision of the Members' Code of Conduct
- d) monitoring the operation of the Members' Code of Conduct
- e) advising, training or arranging to train councillors and co-opted Members on matters relating to the Members' Code of Conduct
- f) granting dispensations to councillors and co-opted Members from requirements relating to interests set out in the Members' Code of Conduct
- g) to hear complaints locally regarding alleged breaches of the Code
- h) exercising such other functions as the Council considers appropriate; and
- i) the exercise of (a) to (g) above in relation to the town/parish councils/meetings and their Members in the Council's area

The Monitoring Officer reported to the Committee in 2019/20 on the number and types of complaints received in the previous 12 months.

The Council works to a recently revised Code of Conduct which now incorporates aspects such as bullying,

confidentiality and respect. The new Code has been adopted by a significant number of Parish and Town Councils across the district. The remainder have opted to continue with the code provided by the National Association of Local Councils (NALC).

Over the last year, the Council has participated in a consultation exercise led by The Local Government Association on a revised Model Member Code of Conduct. This is in draft format and when reviewed, it was established that the vast majority of proposals (barring those requiring legislative change) were already included within the Council's current code. On receipt of a final version of the new Model Member Code of Conduct, the Council will act to ensure its own procedures are fully aligned.

The Code of Conduct and the Standards regime form part of the Members' induction arrangements and all Members (new and returning) are required to sign the Code of Conduct and provide a new register of interest return.

There is a Code of Conduct for employees and there is also an induction process in place which includes conduct matters. There is an appraisal process in place for Officers which allows a personal development plan to be put in place.

The Council has an Anti-fraud and Anti-corruption Policy and also a Whistleblowing Policy in place. Reports on fraud and whistleblowing incidents are presented to Members and are made available for review via the Council's web site.

There are registers of gifts and hospitality, interests, and secondary employment. During the year (and especially around Christmas and holiday periods) Members and staff are reminded of the procedure for registering gifts and hospitality and more senior staff are regularly reminded of the need to do this. Procedures for dealing with conflicts of interest are in place. Arrangements are in place to ensure that Members and employees of the Council are not influenced by prejudice, bias or conflicts of interest in dealing with different stakeholders. The follow-up culture and values audit re-examined these arrangements and found that they were effective and adhered to.

Rules and procedures are set out in The Constitution including Members' Code of Conduct, Operation of the Standards Sub-Committee, Procedure Rules for Committees, Financial and Contract and Procurement Procedure Rules (updated during 2018/19) and Scheme of Delegation.

The Monitoring Officer and Chief Financial Officer also have clear supporting roles.

Awareness of probity issues amongst managers is raised through regular reminders that are sent out to all staff.

The Council has an investigation and disciplinary process for conduct issues and action is taken against employees where conduct falls below that which is expected. At a Chief Officer level this function is undertaken by elected Members and there are clear rules of procedure defined within The Constitution.

5. The Decision Making Framework

Objective: Reviewing the effectiveness of the authority's decision-making framework, including delegation arrangements, decision making in partnerships and robustness of data quality

The scheme of delegated and reserved powers is set out within The Constitution, including a formal schedule of those matters specifically reserved for collective decision of the Council, taking account of relevant legislation. Attention is paid to ensure that arrangements reflect current structures and roles and support appropriate good decision making. As detailed above, a series of delegated powers have been enacted to allow the progress of Council business during the Covid-19 situation.

A Scrutiny Committee (Overview & Scrutiny) is in place and has clear terms of reference. Their operation is covered in The Constitution which allows them to exercise their powers to 'Call In' decisions made by the policy committees and if necessary ask them to reconsider their earlier decisions. During 2017/18, Members received training on the Effectiveness of Scrutiny and undertook an exercise in self-evaluation.

During 2018/19, a review of the on-going requirement for this Committee was undertaken, with progress monitored via the 2017/18 AGS action plan. The review recommended that the name of the Committee be changed from Challenge & Improvement to Overview & Scrutiny, its meeting dates should be more flexible so as to ensure a more effective work plan and there ought to be a change in the criteria for membership of the Committee. In January 2019 the Governance & Audit Committee approved the recommendations and the Constitution has been updated to reflect the changes. However, as the Peer Review indicated, further work is required to make this Committee and its purpose fully justified and its operations more effective.

To support joined-up and efficient decision making, particularly in respect of time critical decisions, where appropriate, the Council has implemented concurrent meetings of the Prosperous Communities and the Corporate Policy & Resources Committees within one session. This entails the policy position being debated with recommendations made for resourcing decisions to be determined immediately afterwards. This has worked well to date, to support the expedient progress of key growth and commercial initiatives.

Work has also been completed to ensure that the focus of Committee reports is placed on key decision making. Hence the Council has reduced the number of reports placed before Members by no longer using Committees for the provision of update and information only reports. Alternative arrangements operate to oversee such matters.

The Council has a robust reporting process in place. There is a committee timetable and Democratic Services identify agendas with the services. The committee report template requires report authors to seek professional comment on financial, human resources, data protection and legal matters. It also prompts officers, where appropriate, to detail at least three options for consideration with a recommended option highlighted and to also consider matters pertaining to risk and equalities.

To help the Council to raise the profile of the climate and environment agenda and as it commences work on its commitment to reduce the impact of its activities to net- zero carbon by 2050, a range of work is required to so that relevant decisions fully detail the related climate related aspects and that they are understood.

The meetings of the Council have appropriate agendas, reports and minutes which demonstrate data quality. All Committees are web cast with the Planning Committee and Full Council meetings webcast live. Additional arrangements have been put in place to ensure continuity of the provision, while adhering to relevant guidance and legislation, during the period of the pandemic crisis.

The Council uses training, workshops, ACoPs and manuals to help staff operate systems.

The Council has a Risk Management Strategy (revised during 2019/20) which sets clear policy and guidance on managing risk and Members receive risk management training.

The Council's Portfolio Board oversees the key programmes which have been instigated to support delivery of the Corporate Plan. The most recent audit of the workings of the Portfolio Board provided a substantial assurance rating. Below this Board a number of themed programme boards exist which manage the delivery of individual projects. Each board has specific terms of reference and is chaired by the relevant programme sponsor. A key component to assist in decision making and delivery is the role of sponsor. The role is accountable for putting in place the appropriate governance arrangements (including the formation of a board if necessary) to avoid the creation of a transactional approach and to ensure that due proportionality is applied to risk. The sponsor is also responsible for reporting progress/issues back to the Portfolio Board.

The step change we are making on the growth and commercial agendas (specifically the Commercial Investment Portfolio) requires pace, ability to take a commercial view and responsive governance. Progress has been maintained during 2019/20 to ensure these notions are addressed. The joint sessions of the Prosperous Communities and Corporate Policy & Resources Committees represent examples in this regard. Culturally, much progress has been made with staff and Members to ensure that the key foci in discussions remain on programme direction and the commercial imperatives and opportunities.

Data quality contributes to the achievement of and underpins the Council's priorities. The Council is committed to high standards of data quality and must take care to ensure that the data and information used

throughout the organisation and particularly in relation to performance management is fit for purpose. In the recent past, the Council recognised the need to ensure a consistent approach to data quality and has therefore produced and communicated via workshops and meetings a Data Quality Policy. In addition, agreement has been reached with Internal Audit for them to explicitly assess and reference data quality (where relevant) as part of their audit work.

6. Risk Management

Objective: Reviewing the effectiveness of the framework for identifying and managing risks and demonstrating clear accountability

The Council revised its Risk Management Strategy during 2019/20 which now covers the period 2019-2023. There is also an accompanying risk management ACoP, which supports the strategy to outline operational procedures and roles and responsibilities.

The most recent Internal Audit review of the Council's risk management arrangements provided a substantial assurance finding. Service risk management is a standing item of the Service Leadership Team (SLT) meeting agenda whereby any issues can be raised and service areas undertake on-going assessment of service related risks. They are supported in doing this by governance colleagues. A number of workshops with staff and Management Team have been held during the year to discuss risk and the Council has attended Lincolnshire Risk Management Group meetings.

All risks are maintained on a central system which enables risk owners to record risks at both service and strategic levels. If any service risk escalates in nature there is a process in place by which it can be brought to the attention of Management Team.

Following the production of the Council's new Corporate Plan, work has been completed to review the Council's strategic risks so as to ensure that the risks to the achievement of its strategic objectives are identified and understood. This aligns the Council's approach to the consideration of strategic risks to that advocated by the Association of Local Authority Risk Managers (ALARM). Strategic risks are owned and reviewed regularly by Management Team and are presented for scrutiny by the Governance and Audit Committee on a six-monthly basis. This Committee has a responsibility as part of their terms of reference for approving the Risk Strategy and maintain an overview of risks. The committee has also appointed a Risk Champion who has clear terms of reference.

7. Counter-Fraud and Anti-Corruption

Objective: Ensuring effective counter-fraud and anti-corruption arrangements are developed and maintained

The Council has an Anti-Fraud, Corruption and Money Laundering Strategy which stresses a zero tolerance approach and is part of a suite of policies covering:

- Whistleblowing Policy
- Disciplinary Policy
- Covert Surveillance Policy
- Codes of Conduct for Members and Officers
- Risk Management Policy and Strategy
- Gifts and Hospitality
- Standing Orders

The policy applies to:

- All West Lindsey District Council Employees.

- Councillors and Independent Members
- Staff and members of Council funded voluntary organisations
- Partners
- Suppliers, contractors and consultants
- Residents

Members of staff, partners and contractors have all been reminded of the policy and how to raise any concerns, or report suspected fraud or corruption, through a series of leaflets and posters and a 'Fighting Fraud' leaflet is distributed annually to all staff. An anti-fraud presentation forms part of the corporate induction process. The Council also maintains a specific fraud related risk register.

The Governance and Audit Committee receive a yearly report on anti-fraud and corruption arrangements and the action that has been taken to investigate and prosecute cases. No instances were reported during 2019/20.

To monitor and manage the risk of fraud, the Council is a member of the Lincolnshire Fraud Partnership. The Council also takes part in the Housing Benefit Matching Service (HBMS) work and the National Fraud Initiative (NFI); a bi-annual exercise that matches electronic data within and between public sector bodies to prevent and detect fraud.

All matters relating to the Council's approach for communicating to staff the seriousness by which it takes this subject matter and the processes it has in place to prevent, detect and act where malpractice occurs, formed part of the follow-up culture and ethics audit. All arrangements were reviewed favourably.

8. Management of Change

Objective: Ensuring effective management of change and transformation

Governance arrangements are in place to ensure change is effectively managed in the form of Board scrutiny, effective project management and Progress and Delivery reporting against projects and programme development. Members are also part of this process and regular reports are produced to keep them updated.

To support change, the Council works to an agreed project management methodology. Assistance for staff and adherence to the methodology is overseen by a Senior Programme Officer. Processes are working well as exemplified by an audit conducted during the year which reviewed Programme and Project Management arrangements. It concluded that effective processes are in place and provided a rating of substantial assurance.

Boards are assigned a Programme Sponsor responsible for delivery. In this regard their remit is to direct and provide support to project managers and also ensure a high quality of project development and adherence to the Council's project management methodology. Effective communication is regarded as crucial to delivering change. Strong links have been forged between the relevant Boards and the Communications Team to ensure developments are relayed across the Council and further afield.

To support colleagues involved in change initiatives, a high level change management strategy has been implemented and a number of key staff have undertaken specific training in the subject matter. It is important that colleagues are coached and supported through any change programme.

To provide strategic capacity and capability concerned with change and transformation, particularly in support of the delivery of key programmes and projects, the Council continues with an approach of sourcing professional subject related expertise on a needs basis. This is intended to deliver better value for money and provide objectivity.

9. Role of the Chief Financial Officer

Objective: Ensuring the authority's financial management arrangements conform with the governance requirements of the CIPFA Statement on the Role of the Chief Financial Officer in Local Government (2010) and, where they do not, explain why and how they deliver the same impact

Following the retirement of two of the three Executive Directors during 2019/20, the former Executive Director of Resources was appointed Head of Paid Service and currently retains the role of Chief Financial Officer under Section 151 of the Local Government Act 1972. Pending the implementation of a senior management restructure, this remains the position. However, the re-structure will address this and also address a point raised by the Peer Review that recommended separating these roles to reduce any potential conflicts of interest and associated risks.

This officer has statutory responsibility for the proper planning, administration and monitoring of the Council's financial affairs. The Council's financial management arrangements also conform to the governance requirements of the CIPFA Statement on the Role of the Chief Financial Officer in Local Government (2010).

The financial management of the Council is conducted in accordance with the Financial Procedure Rules set out in The Constitution. The financial management system includes:

- A five year MTFP which is reviewed and updated annually to support the delivery of the Council's strategic priorities.
- An annual budget cycle incorporating Council approval for revenue and capital budgets as well as treasury management strategies.
- Financial Procedure Rules that are reviewed at intervals of not more than three years. Relevant amendments are made when required.
- Process and procedure guidance manuals.
- Regular budget monitoring by budget holders through monthly financial monitoring meetings and reports.
- Four reports per year to Management Team and Members relating to the Council's financial position stating financial and performance information.
- Annual accounts supporting stewardship responsibilities which are subjected to external audit and which follow the Code of Practice on Local Authority Accounting in the UK in line with International Financial Reporting Standards.

10. Role of the Head of Internal Audit

Objective: Ensuring the authority's assurance arrangements conform with the governance requirements of the CIPFA Statement on the Role of the Head of Internal Audit (2010) and, where they do not, explain why and how they deliver the same impact

The CIPFA statement on the Role of the Head of Internal Audit (2010) states that the Head of Internal Audit in a public service organisation plays a critical role in delivering the organisation's strategic objectives by:

1. Championing best practice in governance, objectively assessing the adequacy of governance and management of existing risks, commenting on responses to emerging risks and proposed developments
2. Giving an objective and evidence based opinion on all aspects of governance, risk management and internal control

To perform this role the Head of Internal Audit:

3. Must be a senior manager with regular and open engagement across the organisation, particularly with the Management Team and with the Audit Committee
4. Must lead and direct an internal audit service that is resourced to be fit for purpose; and

5. Must be professionally qualified and suitably experienced

A review of the CIPFA statement has taken place and no matters of concern were identified. The Head of Internal Audit reports to the Management Team and the Governance & Audit Committee on a regular basis in relation to audit and governance related matters.

The Council has in place an Internal Audit Charter which defines the terms of reference for Internal Audit by setting out the nature, role, responsibilities and authority of the Internal Audit service within the Council.

The Constitution identifies that the Chief Finance Officer is responsible for providing an efficient and effective Internal Audit service, which will comply with relevant legislation and best auditing practice. The Council reports annually on the effectiveness of the service it receives from Internal Audit.

11. Role of the Monitoring Officer

Objective: Ensuring effective arrangements are in place for the discharge of the monitoring officer function

The Constitution covers the key statutory role and functions of the Monitoring Officer. It also includes the requirement for the Council to ensure that the Monitoring Officer has access to sufficient skills and resources to undertake the role. The Monitoring Officer has confirmed that this is the case and he continues to review this. Appropriate training is delivered where needs are identified and the Officer has attended a number of training courses during 2019/20.

There is a specific job role which reflects the Monitoring Officer duties. The Monitoring Officer is line-managed by the Head of Paid Service. No conflict of interest in this line management structure has been identified.

12. Role of the Head of Paid Service

Objective: Ensuring effective arrangements are in place for the discharge of the Head of Paid Service function

The statutory provisions are included in The Constitution. As a result of the retirement of two of the Executive Directors during 2019/20, the Council has reverted to a Chief Executive led model who also fulfils the role of the Head of Paid Service.

The Leader and the Chief Executive have agreed corporate objectives and key priorities for the year. Monitoring against progress is achieved via regular liaison between the relevant parties.

13. The Audit Committee

Objective: Undertaking the core functions of an audit committee, as identified in CIPFA's Audit Committees: Practical Guidance for Local Authorities

The Council maintains and operates a Governance & Audit Committee which is independent of the Policy Committees and the scrutiny function. Membership includes up to three Independent Members and the Committee is currently quorate in this regard. The Committee receives training and has a defined work plan. Substitutes are not permitted unless the substitute has undertaken specific audit committee training.

The core functions of the Governance and Audit Committee are set out in The Constitution. Its terms of reference are in line with CIPFA guidance and the Committee operates to these.

Some Governance & Audit Committee members are also members of the Overview & Scrutiny Committee. This arrangement has been agreed by Full Council.

During 2019/20, the Committee has reviewed CIPFA's most recent guidance (Audit Committees: Practical Guidance for Local Authorities and Police – 2018). As a result a self-evaluation review of its effectiveness has been undertaken by members of the Committee; the results of which are being analysed and will be used to

identify any aspects that require attention. Furthermore, the Chair of the Committee has prepared a report for Council on its work during 2019/20. This is the first report of this kind in recent years and will be presented to Full Council once this forum reconvenes.

14. Compliance with Laws and Regulations

Objective: Ensuring compliance with relevant laws and regulations, internal policies and procedures, and that expenditure is lawful

The Constitution and relevant job descriptions outline Officer, Member, Committee and Council responsibilities. The Council's statutory officers are the Head of Paid Service (Chief Executive), the Section 151 Officer (Chief Executive) and the Monitoring Officer (Acting Director of Governance). These officers are responsible for ensuring that the Council acts within the law and in accordance with established policies and procedures. Counsel opinion may be obtained in certain circumstances and unusual transactions are referred to the External Auditor for consideration.

The Section 151 Officer is specifically responsible for the proper discharge of the Council's financial arrangements and must advise elected Members where expenditure is likely to exceed resources. Where any proposal is unlawful, the Section 151 Officer, jointly with the Monitoring Officer, have a duty (should such a scenario arise) to produce a 'Section Five' report and inform the Head of Paid Service and External Audit.

The Management Team carry responsibility for ensuring that legislation and policy relating to service delivery and health and safety are implemented. A disciplinary process is in place for both staff and Members for any breaches.

The subject of compliance with legislation (including Health and Safety matters) is detailed within the Council's strategic risk register. This demonstrates the importance the Council places on the requirement to comply with and/or correctly implement relevant statutory legislation.

To ensure legal advice is available to the Council, it is part of the Lincolnshire Legal Shared Services Partnership. They hold a central library of all relevant legislation and are consulted when required. In certain cases, expert or specialised legal advice is also obtained from other sources. Departments take responsibility for receiving and operating to new legislative responsibilities as they arise, with service and business planning providing opportunities to consider the implications and plan for legislative change.

Legislation and Statutory Instruments are dealt with and assessed as they are received (from a range of sources including national email alert systems). Changes in legislation have been implemented successfully with no major issues arising.

The communication of local policies and procedures is embedded in a number of different ways such as SLT meetings and workshops, team briefings and local training. Officers ensure that they are aware of and comply with laws and regulations which are relevant to their roles. During 2019/20 refresher training on the Regulation of Investigatory Powers Act (RIPA) was again provided for relevant staff.

The Council pays close attention to requirements relating to Information Governance and close working arrangements are in place with neighbouring authorities. Training packages have been provided for staff during the year via the Council's on-line training platform. A work plan is in place to 'test' on-going compliance and assess the robustness of the Council's information governance arrangements. Best practice has been followed with the nomination of officers to the roles of Senior Information Risk Officer (SIRO) and Senior Information Governance Officer (SIGO) and Data Protection Officer (DPO). The Corporate Information Governance Group meets regularly to review information governance related matters and developments.

The Governance and Audit Committee receive reports by Internal Audit which include review of compliance with legislation. This provides the Committee with an overview of compliance with policy and procedures and it can request attendance of managers to provide further assurance.

15. Whistleblowing Arrangements

Objective: Arrangements for whistleblowing and for receiving and investigating complaints from the public

The Council has in place a Whistleblowing Policy which was refreshed during 2019/20. It is available for reference via the Council's web site and internal intranet and its existence and content is regularly communicated to staff. The Council also works in partnership with Lincolnshire County Council and fellow Lincolnshire authorities to develop and produce a county-wide 'Fighting Fraud' leaflet which is distributed to staff. Reports are presented to the Governance & Audit Committee on whistleblowing and more general customer feedback. A review of these arrangements formed part of the culture and values follow-up audit and they were deemed to be operating effectively.

The Council also has in place a customer complaints, compliments and comments procedure. The procedure is available for view on the intranet and web site. When complaints are received an internal independent officer (Customer Experience Officer) is appointed to investigate and in certain circumstances an external appointment may be made. One of the key aspects of the policy is our desire to learn from complaints to rectify matters if required. Where appropriate, complaints that have been referred to the Ombudsman are brought to the attention of the Management Team.

16. Member and Officer Development

Objective: Identifying the development needs of Members and senior officers in relation to their strategic roles, supported by appropriate training

A Member Development Plan is in place, having been put into operation as part of the induction and on-going training arrangements for new and returning Members following elections in 2019. The plan will oversee the training and development requirements of the current administration and is compiled with the Governance & Audit Committee providing input and feedback. The contents of the plan are compiled from a number of sources:

- Requirements from The Constitution
- Areas for development recommended for each committee
- Feedback from Members
- Areas of interest
- Changes to the local government environment including legislation

Member training is also recorded to keep track of the training delivered, details of Member attendance and feedback on the quality and usefulness of the training. During the year, Members have received training on such matters as Treasury Management Strategy Scrutiny; Statement of Accounts Scrutiny; Code of Conduct, Data Protection, Licensing and Development Management related topics. Satisfaction levels among Members with the training provided remains extremely high and attendance rates at training events has increased during 2019/20.

Initial steps were taken during the last year to provide training to Members via an on-line platform. A pilot project has been run and evaluated by the Governance & Audit Committee. Arrangements are now in place to roll this facility out to all Members and expand the training packages available via the platform.

Staff surveys are undertaken on an annual basis and the content is used to develop appropriate training and to address any issues identified. Recent results of the staff survey were positive and reported improvements in all areas including, communication, motivation and general job satisfaction. It was also pleasing to report that absence due to sickness was at an all-time low. The Council is working to a recently refreshed and approved Workforce Development Plan and also has a Staff Engagement Group, drawn from staff across the Council. A Joint Staff Consultative Committee (JSCC) is in place consisting of staff members and Councillors and part of its remit is to review and approve staff related policies.

To improve the ability of managers with line management responsibility to fulfil their roles more effectively, the HR team hold a series of drop-in workshops where staff can raise issues and seek advice and guidance.

The Corporate Plan is communicated to staff and forms the golden thread for staff appraisals and work objectives for the forthcoming year and associated training/development needs. During 2019/20 much of the Council's training was again delivered via an on-line learning and development tool.

17. Community and Stakeholder Engagement

Objective: Establishing clear channels of communication with all sections of the community and other stakeholders, ensuring accountability and encouraging open consultation

The Council meets its statutory responsibilities with regard to engagement on budget setting by holding events with residents, parishes and businesses. The Council uses a variety of channels to communicate with the community and stakeholders; for example:

- West Lindsey Citizen Panel through surveys and focus groups
- West Lindsey District Council website
- Focus groups with residents and local businesses; including budget consultation events
- Parish Charter*
- E-surveys
- Local press
- Summits
- Social media

The Council uses social media as a communication tool and updates the website on a regular basis with relevant content. Use of social media as a communication tool has rapidly increased. Presently the Council has over 8,000 social media followers.

During 2019/20, the Council refreshed its Consultation & Engagement Strategy. The objectives of the strategy are twofold. Firstly to support strong, active and inclusive communities who can influence and shape the District and secondly, to create a more transparent and accountable council.

* A draft Parish Charter was written during 2019/20 and is currently out for consultation. The purpose of the Charter is to set out clearly the expectations Parish and Town Councils can have of the Council, and also what is expected of them; a two-way process. It also details plans for greater communication and engagement between all parties. It is intended to launch the Charter during 2020/21.

The Council consults on key service changes and issues that may affect residents of the District. Topics consulted on during 2019/20 included:

- Budget consultation 2019
- Later life housing survey
- Public Space Protection Order on Gainsborough Town Cemetery
- Waste Service satisfaction
- Communication with WLDC
- Trinity Arts Centre satisfaction

During the year surveys with service users were held (whether they are internal or external to the Council) to ascertain the levels of satisfaction with services. Results are used to develop services to ensure they are delivering the level of service expected by users.

The Council continues to actively support the Community Right to Bid initiative. During the year a number of applications from community groups have been received and considered with decisions fed back. Furthermore, the Council places great importance on Neighbourhood Planning. Active support and encouragement is provided for communities to produce Neighbourhood Plans, so as to take an active role in determining the future development needs of their communities.

18. Partnership Governance

Objective: Enhancing the accountability for service delivery and effectiveness of other public service providers incorporating good governance arrangements in respect of partnerships and other joint working as identified by the Audit Commission's report on the governance of partnerships, and reflecting these in the authority's overall governance arrangements

To enhance the accountability for service delivery and effectiveness of other public service providers, the Overview & Scrutiny Committee have continued with their programme of holding meetings with strategic partners to discuss their approach to addressing the strategic needs of the residents of the District. During 2019/20 the Committee heard from the Environment Agency and Lincolnshire Police also provided the Committee with bi-annual reports on crime, disorder and public safety in West Lindsey.

Strategic partnership working is recognised by the Council as being integral to the achievement of its ambitions. Key partnerships have been formed in the areas of employment and skills, economic development and regeneration to deliver growth and support business across the District. Partnership working is also evident in the form of the Joint Planning Unit (created to devise and oversee delivery of the Central Lincolnshire Local Plan) and the Council's participation in Local Enterprise Partnerships.

The Council's Management Team sponsored a review of all current partnership arrangements in place across the Council to ensure on-going relevance and effectiveness. In conducting this work, reference was made to the Audit Commission's 'Governing Partnerships' Report. The work involved the identification of the Council's key partnerships; their effectiveness and on-going relevance and put in place measures for the provision of regular reporting by the respective officer lead on the achievements, issues and future intentions of the relevant partnership. This assists in gauging whether any partnership is providing value for money. A summary report was presented to the Corporate Policy and Resources Committee which endorsed the approach taken by the Council. To provide guidance for staff a Partnership ACoP is in place. The Council's Partnership Register has been cleansed and populated with up to date information.

The Council's current Contract Procedure Rules cover contract monitoring procedures and management of delivery. The accountability of service providers is managed through contract management and work has been undertaken to ensure The Council has robust contract management procedures in place.

If you would like a copy of this leaflet in large print, audio, Braille or in another language: Please telephone 01427 676676

01427 676676 تاملول عملہ زلم دیڑمل عباصع

За повече информация пръстен 01427 676676

Lisainformatsiooni ring 01427 676676

अधिक जानकारी के लिए रिंग 01427 676676

További információ gyűrű 01427 676676

Lai iegūtu vairāk informācijas gredzenu 01427 676676

Norėdami gauti daugiau informacijos žiedo 01427 676676

Aby uzyskać więcej informacji na ring 01427 676676

Pentru mai multe informații inel 01427 676676

За више информација назовите 01427 676676

رے رے ک ی شوگنا 01427 676676 کے تاملول عملہ دیڑم



Mazars LLP
Park View House
58 The Ropewalk
Nottingham
NG1 5DW

Your contact for this matter is: Tracey Bircumshaw
email: tracey.bircumshaw@west-lindsey.gov.uk
Tel: : 01427 676560

29 September 2020

Dear Sirs

West Lindsey District Council - audit for year ended 31 March 2020

This representation letter is provided in connection with your audit of the financial statements of West Lindsey District Council (the Council) for the year ended 31 March 2020 for the purpose of expressing an opinion as to whether the financial statements give a true and fair view in accordance with the CIPFA/LASAAC Code of Practice on Local Authority Accounting in the United Kingdom 2019/20 (the Code) and applicable law.

I confirm that the following representations are made on the basis of enquiries of management and staff with relevant knowledge and experience (and, where appropriate, inspection of supporting documentation) sufficient to satisfy ourselves that I can properly make each of the following representations to you.

My responsibility for the financial statements and accounting information

I believe that I have fulfilled my responsibilities for the true and fair presentation and preparation of the financial statements in accordance with the Code and applicable law.

My responsibility to provide and disclose relevant information

I have provided you with:

- access to all information of which we are aware that is relevant to the preparation of the financial statements such as records, documentation and other material;
- additional information that you have requested from us for the purpose of the audit; and
- unrestricted access to individuals within the Council you determined it was necessary to contact in order to obtain audit evidence.

I confirm as Assistant Director, Finance Business Support and Property Services (S151) that I have taken all the necessary steps to make me aware of any relevant audit information and to establish that you, as auditors, are aware of this information.

As far as I am aware there is no relevant audit information of which you, as auditors, are unaware.

Accounting records

I confirm that all transactions that have a material effect on the financial statements have been recorded in the accounting records and are reflected in the financial statements. All other records and related information, including minutes of all Council and committee meetings, have been made available to you.

Accounting policies

I confirm that I have reviewed the accounting policies applied during the year in accordance with Code and International Accounting Standard 8 and consider these policies to faithfully represent the effects of transactions, other events or conditions on the Council's financial position, financial performance and cash flows.

Accounting estimates, including those measured at fair value

I confirm that any significant assumptions used by the Council in making accounting estimates, including those measured at current or fair value, are reasonable.

Contingencies

There are no material contingent losses including pending or potential litigation that should be accrued where:

- information presently available indicates that it is probable that an asset has been impaired or a liability had been incurred at the balance sheet date; and
- the amount of the loss can be reasonably estimated.

There are no material contingent losses that should be disclosed where, although either or both the conditions specified above are not met, there is a reasonable possibility that a loss, or a loss greater than that accrued, may have been incurred at the balance sheet date.

There are no contingent gains which should be disclosed.

All material matters, including unasserted claims, that may result in litigation against the Council have been brought to your attention. All known actual or possible litigation and claims whose effects should be considered when preparing the financial statements have been disclosed to you and accounted for and disclosed in accordance with the Code and applicable law.

Laws and regulations

I confirm that I have disclosed to you all those events of which I am aware which involve known or suspected non-compliance with laws and regulations, together with the actual or contingent consequences which may arise therefrom.

The Council has complied with all aspects of contractual agreements that would have a material effect on the accounts in the event of non-compliance.

Fraud and error

I acknowledge my responsibility as Assistant Director, Finance Business Support and Property Services (S151) for the design, implementation and maintenance of internal control to prevent and detect fraud and error.

I have disclosed to you:

- all the results of my assessment of the risk that the financial statements may be materially misstated as a result of fraud;
- all knowledge of fraud or suspected fraud affecting the Council involving:
 - management and those charged with governance;
 - employees who have significant roles in internal control; and
 - others where fraud could have a material effect on the financial statements.

I have disclosed to you all information in relation to any allegations of fraud, or suspected fraud, affecting the Council's financial statements communicated by employees, former employees, analysts, regulators or others.

Related party transactions

I confirm that all related party relationships, transactions and balances, have been appropriately accounted for and disclosed in accordance with the to you the requirements of the Code and applicable law.

I have disclosed the identity of the Council's related parties and all related party relationships and transactions of which I am aware.

Future commitments

I am not aware of any plans, intentions or commitments that may materially affect the carrying value or classification of assets and liabilities or give rise to additional liabilities.

Subsequent events

I confirm all events subsequent to the date of the financial statements and for which the Code and applicable law, require adjustment or disclosure have been adjusted or disclosed.

Should further material events occur after the date of this letter which may necessitate revision of the figures included in the financial statements or inclusion of a note thereto, I will advise you accordingly.

Other matters

I can confirm in relation to the following matters that:

- Brexit - we have assessed the potential impact of the United Kingdom leaving the European Union and that the disclosure in the Narrative Report and note 3 to the Statement of Accounts fairly reflects that assessment.
- COVID-19 - we have assessed the potential impact of the COVID-19 Virus pandemic on the Authority and the Statement of Accounts, including the impact of mitigation measures and uncertainties, and are satisfied that the Statement of Accounts and supporting notes fairly reflect that assessment.

Going concern

To the best of my knowledge there is nothing to indicate that the Council will not continue as a going concern in the foreseeable future. The period to which I have paid particular attention in assessing the appropriateness of the going concern basis is not less than twelve months from the date of approval of the accounts.

Unadjusted misstatements

I confirm that the effects of the uncorrected misstatements identified at the appendix to this letter are immaterial, both individually and in aggregate, to the financial statements as a whole.

This letter was tabled and agreed at the meeting of the Governance and Audit Committee on 29 September 2020.

Yours faithfully

Tracey Bircumshaw
Assistant Director, Finance, Business Support and Property Services
(S151)

Governance and Audit Workplan for 2020/21 as at 18 September

Purpose:

This report provides an overview of reports at Governance and Audit Committee over the coming year.

Recommendation:

1. That members note the workplan.

Date	Title	Lead Officer	Purpose of the report	Date First Published
13 OCTOBER 2020				
13 Oct 2020	Six Month Review of Strategic Risks	James O'Shaughnessy, Corporate Policy Manager & Deputy Monitoring Officer	To undertake and present the six-monthly review of the Council's strategic risks.	28 February 2020
13 Oct 2020	LGO Annual Review Letter 2019/20 Report	Natalie Kostiuk, Customer Experience Officer	Report to explain the contents of the Local Government Ombudsman Annual Review Letter 2019/19. Covering complaints referred to the LGO, findings and any recommendations made.	07 September 2020
13 Oct 2020	Internal Audit Report Quarter 2 20/21	Assurance Lincolnshire	From Assurance Lincolnshire	19 December 2019
13 Oct 2020	Governance and Audit Effectiveness	James O'Shaughnessy, Corporate Policy Manager & Deputy Monitoring Officer		24 June 2020
13 Oct 2020	Member Development Annual Report	Ele Snow, Democratic and Civic Officer	To provide a summary of Member Development over the previous 12 months, including progress made with the actions agreed by the Member Development Group. To review and approve the priorities for	28 February 2020

Page 232

Member Development for the coming year.

12 JANUARY 2021

12 Jan 2021	Internal Audit Quarter 3 20/21 report	Assurance Lincolnshire	Assurance Lincolnshire	08 June 2020
12 Jan 2021	External Audit Strategy Memorandum (Plan) 2020/21	Caroline Capon, Corporate Finance Team Leader	Review of External Audit plan for the Closure of the 2020/21 Accounts	08 June 2020
12 Jan 2021	Certification of Grants & Returns	Caroline Capon, Corporate Finance Team Leader	Review of the Certification of Grants and Returns	08 June 2020
12 Jan 2021	Draft Treasury Management Strategy 2020/21	Caroline Capon, Corporate Finance Team Leader	Review of the Draft Treasury Management Strategy	08 June 2020

MARCH 2021

Mar 2021	Accounts Closedown 2020/21 Accounting Matters	Caroline Capon, Corporate Finance Team Leader	Review of Accounting Policies, Key Dates and Risk	08 June 2020
----------	---	---	---	--------------

13 APRIL 2021

13 Apr 2021	Internal Audit Quarter 4 Report	Assurance Lincolnshire	Assurance Lincolnshire	08 June 2020
-------------	---------------------------------	------------------------	------------------------	--------------